



**Stock assessment of Queensland east coast
endeavour prawns (*Metapenaeus endeavouri* and
Metapenaeus ensis), Australia, with data to
December 2021**

November 2023

This publication has been compiled by A.R. Fox, R.A. Lovett, M.E. Wickens and K.B. Hillcoat of Fisheries Queensland, Department of Agriculture and Fisheries.

Image on cover page painted by Alise Fox and reproduced with permission.

Enquiries and feedback regarding this document can be made as follows:

Email: info@daf.qld.gov.au

Telephone: 13 25 23 (Queensland callers only)
(07) 3404 6999 (outside Queensland)

Monday, Tuesday, Wednesday and Friday: 8 am to 5 pm, Thursday: 9 am to 5 pm

Post: Department of Agriculture and Fisheries GPO Box 46 BRISBANE QLD 4001 AUSTRALIA

Website: daf.qld.gov.au

Interpreter statement



The Queensland Government is committed to providing accessible services to Queenslanders from all culturally and linguistically diverse backgrounds. If you need an interpreter to help you understand this document, call **13 25 23** or visit **daf.qld.gov.au** and search for 'interpreter'.

© State of Queensland, 2023.

The Department of Agriculture and Fisheries proudly acknowledges all First Nations peoples (Aboriginal peoples and Torres Strait Islanders) and the Traditional Owners and Custodians of the country on which we live and work. We acknowledge their continuing connection to land, waters and culture and commit to ongoing reconciliation. We pay our respect to their Elders past, present and emerging.

The Queensland Government supports and encourages the dissemination and exchange of its information. The copyright in this publication is licensed under a Creative Commons Attribution 4.0 International (CC BY 4.0) licence.

Under this licence you are free, without having to seek our permission, to use this publication in accordance with the licence terms.



You must keep intact the copyright notice and attribute the State of Queensland as the source of the publication.

Note: Some content in this publication may have different licence terms as indicated.

For more information on this licence, visit creativecommons.org/licenses/by/4.0.

The information contained herein is subject to change without notice. The Queensland Government shall not be liable for technical or other errors or omissions contained herein. The reader/user accepts all risks and responsibility for losses, damages, costs and other consequences resulting directly or indirectly from using this information.

Contents

Summary	i
Acknowledgements	v
Glossary	vi
1 Introduction	1
2 Methods	4
2.1 Data sources	4
2.1.1 Regions	4
2.1.2 Commercial	6
2.1.3 Recreational, Indigenous and charter	7
2.1.4 Length data	7
2.2 Retained catch estimates	7
2.2.1 Logbook retained catch	7
2.2.2 Historical retained catch	7
2.3 Standardised indices of abundance	8
2.3.1 Data filtering	8
2.3.2 Targeting	9
2.3.3 Fishing power	10
2.3.4 Standardisation model	11
2.4 Biological relationships	11
2.4.1 Species split	11
2.4.2 Fecundity, maturity and proportion of females	12
2.4.3 Weight-length	12
2.4.4 von Bertalanffy growth	12
2.4.5 Deriso-Schnute growth	12
2.5 Population model	13
2.5.1 Model specification	13
2.5.2 Model assumptions	14
2.5.3 Model parameters	14
2.5.4 Parameter estimation	15
2.5.5 Sensitivity tests	16
3 Results	19
3.1 Model inputs	19
3.1.1 Data availability	19
3.1.2 Retained catch estimates	19
3.1.3 Standardised indices of abundance	20
3.1.4 Other model inputs	22
3.2 Model outputs	22
3.2.1 Model parameters	22
3.2.2 Model fits	22
3.2.3 Biomass	22

4 Discussion	26
4.1 Stock status	26
4.2 Performance of the population model	26
4.2.1 Stock Synthesis	27
4.3 Unmodelled influences	27
4.4 Recommendations	28
4.4.1 Research and monitoring	28
4.4.2 Assessment	29
4.5 Conclusions	30
References	30
Appendix A Model inputs	31
A.1 Abundance indices	31
A.1.1 Catch rate standardisation diagnostics	32
A.1.2 Fishing power	33
A.2 Biological data	35
A.2.1 Weight and age	35
A.2.2 Fecundity and maturity	35
Appendix B Model outputs	37
B.1 MCMC diagnostics	37
B.1.1 Potential scale reduction factor	37
B.1.2 Posterior density plots	38
B.1.3 Trace plots	52
B.1.4 Correlation plots	66
B.2 Scenario outputs	79
B.2.1 Sensitivity test	79
B.2.2 Biomass	81
B.2.3 Abundance indices	82
B.2.4 Stock-recruit curve	85
B.2.5 Recruitment deviations	86
B.2.6 Seasonal recruitment	87
B.2.7 Seasonal catchability	88
B.2.8 Fishing mortality	89
B.2.9 Phase plots	89
B.2.10 Yield curve	92
Appendix C Industry feedback and improvements to process	93
C.1 General feedback	93
C.2 Fishing power	94
C.3 Catch rates	94
C.4 Biological	95
Appendix D Project team decisions	96
D.1 Spatial scope	96
D.2 Historical catch	96
D.3 Species split	96

D.4	Catch rates and fishing power	97
D.5	Model scenarios	97
Appendix E Delay-Difference with User Specified Timestep (DDUST)		98
E.1	Mathematical formulation	98
E.1.1	Population dynamics	98
E.1.2	Recruitment	98
E.1.3	Spawning	99
E.1.4	Seasonal patterns	100
E.1.5	Growth	100
E.1.6	Stock-recruitment parameters	101
E.1.7	Abundance indices	102
E.2	Likelihood components	103
Appendix F Stock Synthesis		105
F.1	Introduction	105
F.2	Methods	106
F.2.1	Data	106
F.2.2	Population model	106
F.2.3	Model assumptions	106
F.2.4	Model parameters	106
F.2.5	Model weightings	107
F.2.6	Sensitivity tests	107
F.3	Results	107
F.3.1	Model inputs	107
F.3.1.1	Data availability	107
F.3.2	Length composition	108
F.3.3	Model outputs	109
F.3.3.1	Model parameters	109
F.3.3.2	Model fits	110
F.3.3.3	Selectivity	112
F.3.3.4	Growth curve	112
F.3.3.5	Recruitment distribution	112
F.3.3.6	Biomass	113
F.4	Discussion	115

Summary

This stock assessment indicates that the biomass of endeavour prawns declined between 1958 and 1997 to a minimum value of 34% unfished biomass. The stock level for 2021 was estimated to be between 54% and 87%, and most likely at 69%, of unfished biomass.

Endeavour prawns (*Metapenaeus endeavouri* and *Metapenaeus ensis*) are endemic to the tropical and subtropical waters of Australia and are widely distributed along the coastline of northern Australia from Shark Bay in Western Australia to the eastern coast of northern New South Wales (Buckworth 1989; Courtney et al. 1989; Somers 1987; Kailola et al. 1993). The species live approximately two years and have a maximum observed size of 44 mm carapace length for female and 32 mm carapace length for male blue endeavour prawns and 41 mm carapace length for female and 33 mm carapace length for male red endeavour prawns. Sexual maturity is reached at approximately 6 months of age and around 24–26 mm carapace length (Courtney et al. 1989; Somers 1987; Turnbull et al. 2007; Kailola et al. 1993).

This is the first stock assessment conducted on Queensland east coast endeavour prawns by Fisheries Queensland. Assessment work carried out during a Master's Thesis (Wang 2015) did not produce comparable outputs.

This stock assessment includes input data through to December 2021. All assessment inputs and outputs were referenced on a calendar year basis (that is, '2021' means January 2021–December 2021).

The assessment used a one-sex monthly delay-difference population model, fitted to catch rates. An age-structured model was also trialled, however this did not lead to outcomes that were considered plausible by the project team.

The model incorporated data spanning the period 1958 to 2021 including mandatory daily commercial logbook data collected by Fisheries Queensland (1988–2021), historic voluntary logbook data (1970–1988), Queensland Fish Board data (1958–1981), historic catch records (1958–2014), survey and logbook gear data collected by Fisheries Queensland (1988–2021), high resolution vessel tracking data collected by Fisheries Queensland (2000–2021) and lunar data (1958–2021). Length data collected by Fisheries Queensland (1998–2009) were also incorporated in a modelling scenario.

Over the last 5 years, 2017 to 2021, total retained catch averaged 395 tonnes (t) per year (Figure 1). There was a decreasing catch trend through the 1990s to the early 2000s. Fishery adjustment, including substantial reductions in boat numbers and fishing effort, was reflected in relatively reduced but stable catches from around 2006.

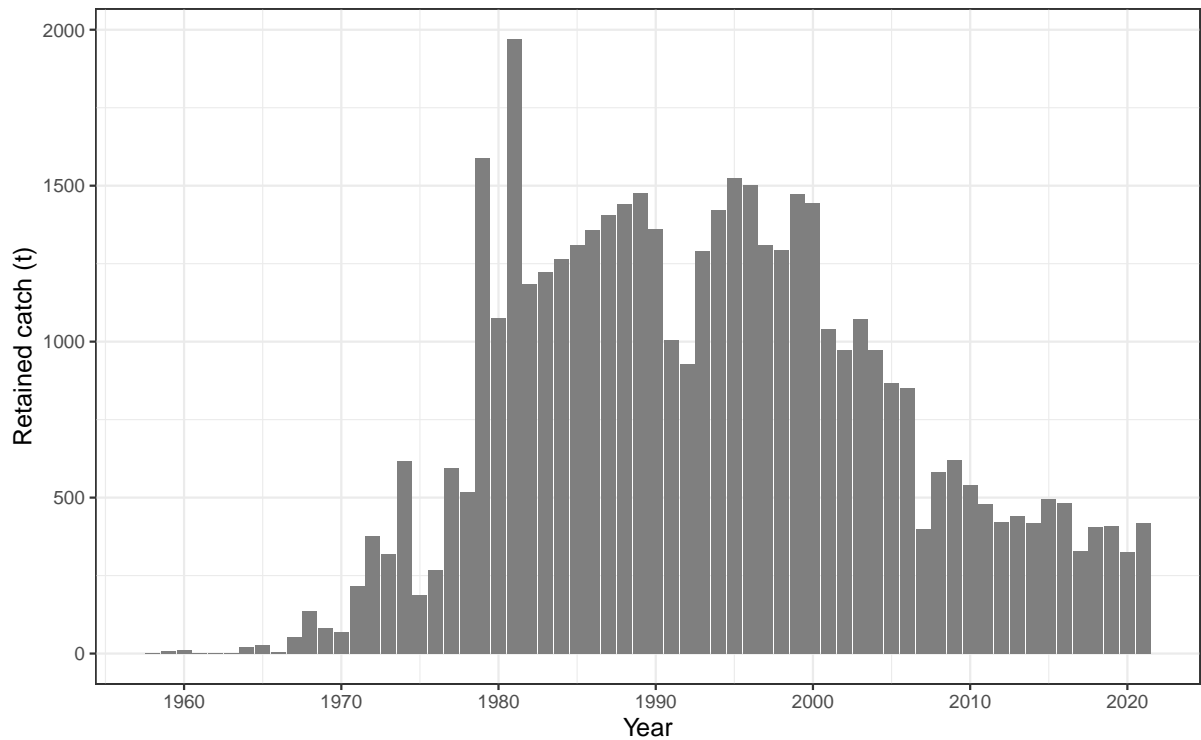

Figure 1: Annual estimated retained catch between 1958 and 2021 for Queensland east coast endeavour prawns

Commercial catch rates were standardised to estimate an index of endeavour prawn abundance through time (Figure 2). The unit of standardisation was kilograms of endeavour prawn per ‘operation-day’, defined to be a single day of fishing by a trawl vessel. The catch rate standardisation model accounted for year, month, fishing grid, boat, number of hours trawls, lunar illuminance with waxing/waning reference point, fraction of grid available to trawling, fishing power offset and whether the species was targeted.

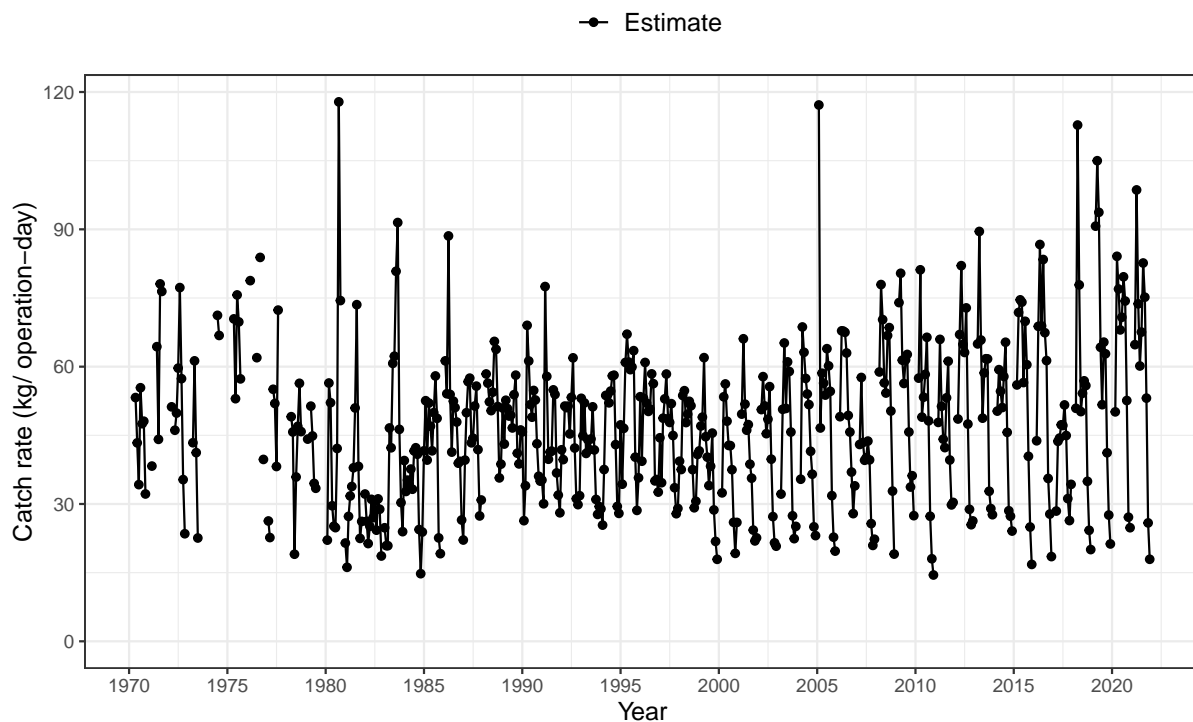

Figure 2: Monthly standardised catch rates relative to average kg per day for Queensland commercial endeavour prawns between 1970 and 2021

The stock assessment was guided by a project team consisting of scientists, managers, and industry representatives. Fourteen scenarios were run using a delay-difference model, covering a range of modelling assumptions and sensitivity tests. All scenarios were optimised using Markov chain Monte Carlo (MCMC) to better explore the robustness of the models.

Project team preferred scenario results indicated that the endeavour prawn stock experienced a decline from the period 1958 to 1997 to reach 34% of unfished biomass. The biomass has been steadily rising since this time, and in 2021 the stock level was estimated to be 69% of unfished biomass (54–87% range across the 95% credible interval) (Figure 3).

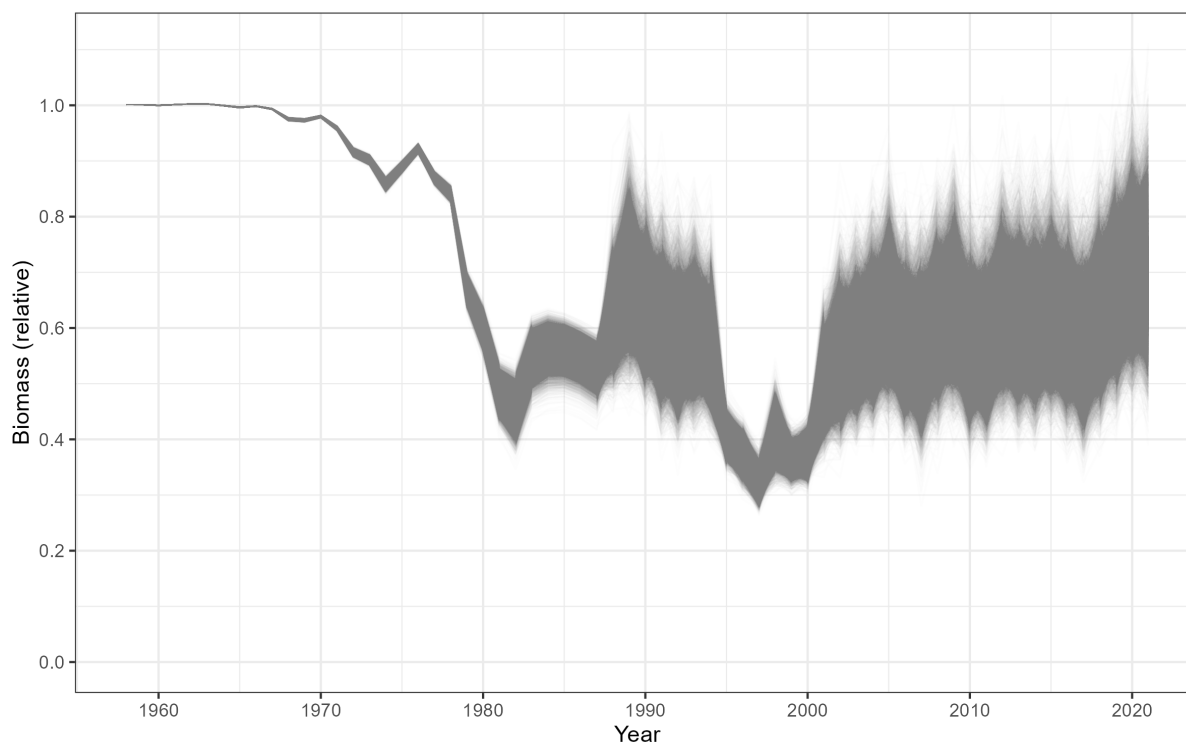

Figure 3: Predicted biomass trajectory relative to unfished for endeavour prawns, from 1958 to 2021—grey lines represent individual MCMC samples

While the biomass ratio provides an indication of where the stock is currently, the fishing pressure gives an indication of where the stock is heading. The combination of biomass level and biomass direction provide a more complete picture of stock status (Table 1).

Forward projections maintaining the 2021 fishing pressure indicated that in all of the eleven successful scenarios, the stock is increasing.

Table 1: Stock status indicators for east coast endeavour prawns in 2021

Indicator	Estimate
Biomass (relative to unfished)	69% (54–87% credible interval)
Biomass direction	Increasing
Catch	419 t

Given that the delay difference models were only able to be tuned against a single fishery-dependent data source (fisher catch rates), and that attempts to model the stock using additional data sets (e.g. length frequencies) using an age-structured framework were inconclusive, caution is recommended when interpreting the results presented in this report.

Acknowledgements

This stock assessment was guided by a project team with a wide range of skill sets. In addition to managers, scientists, monitoring and data specialists from within the Fisheries Queensland, the team included two industry representatives, and a scientific member external to Fisheries Queensland was added for the final three meetings. The project team operated under a terms of reference¹ designed to ensure a transparent and evidence-based approach. The project team members were: Industry – Rik Buckworth and Gary Wicks; Fishery Management – Darren Roy, Lachlan Glaves and Luke Albury; Fishery Monitoring – Jason McGilvray and Andrew Prosser; Data Team – Tu Nguyen, Jennifer Larkin and Carlie Heaven; Ecological Risk and Policy – Anthony Roelofs and Brad Zeller; Stock Assessment – Fay Helidoniotis; Animal Science Queensland – Matthew Campbell; Chair – Alex Campbell. The entire team is thanked for contributing their time and knowledge, and engaging constructively over the course of a seventeen months-long project.

The authors acknowledge the significant time commitment, and deep operational and technical expertise, of our industry representatives Rik Buckworth and Gary Wicks. The project has benefited greatly from their input. Future assessments should aim to continue to engage with industry members to further enhance assessments and build collaboration between industry and government.

Michael O'Neill provided invaluable advice during the implementation of the delay-difference population models used in this assessment, and we thank all the authors of O'Neill et al. (2006a), Helidoniotis (2021), Courtney et al. (2014b), O'Neill et al. (2014), and O'Neill et al. (2005) for providing foundations which were built upon.

The author team extends their gratitude to Michael O'Neill and Joanne Wortmann for assistance with catch rate standardisation models.

The project would also like to thank Joanne Langstreth and Jason McGilvray for providing monitoring length data.

We thank Stephanie Timms for assistance in compiling and writing content for the introduction of this report, and Mai Tanimoto for assistance in editing.

We would like to thank Alex Campbell and the project team for critically reviewing and providing comments on the draft report.

We acknowledge Alise Fox for giving permission to reproduce her artwork on the cover page of this report.

The research was supported and funded by the Queensland Department of Agriculture and Fisheries.

¹Publicly available on the Department's stock assessment webpage.

Glossary

BRDs	bycatch reduction devices
compulsory logbooks	the compulsory commercial logbook database managed by Fisheries Queensland
CI	credible interval
CL	carapace length
CV	coefficient of variation
fleet	a Stock Synthesis modelling term used to distinguish types of fishing activity: typically a fleet will have a unique curve that characterises the likelihood that fish of various sizes (or ages) will be caught by the fishing gear, or observed by the survey
DDUST	Delay-Difference with User Specified Timestep
ECOTF	East Coast Otter Trawl Fishery
GLM	generalized linear model
GPS	Global Positioning System
harvest	see 'retained catch'
HTRAWL	historic voluntary logbook records
MCMC	Markov chain Monte Carlo
MLE	Maximum likelihood estimate/estimation
MSY	maximum sustainable yield—the maximum level at which the species can be routinely exploited without long-term depletion
operation-day	a single day of fishing by a primary vessel, with year, month, stratum, number of dories and number of crew and combinations of these as explanatory terms
RAP	Representative Areas Program
REDDUST	Random Effect Delay-Difference with User Specified Timestep
REML	restricted maximum likelihood
retained catch	component of the catch that is kept by fishers, also referred to as 'harvest' and 'landed catch'
SR	stock recruitment
SS	Stock Synthesis
TEDs	turtle exclusion devices
TMB	Template Model Builder

1 Introduction

Blue endeavour prawns (*Metapenaeus endeavouri*) and red endeavour prawn (*Metapenaeus ensis*) are two species that form part of the collective group known as endeavour prawns.

Endeavour prawns are endemic to the tropical and subtropical waters of Australia and are widely distributed along the coastline of northern Australia from Shark Bay in Western Australia to the eastern coast of northern New South Wales (Buckworth 1989; Courtney et al. 1989; Somers 1987; Kailola et al. 1993)

The movement and migration patterns exhibited by endeavour prawns is important in developing management strategies such as seasonal and/or area closures (Buckworth 1989; Turnbull et al. 2007). Due to the sedentary behaviour that endeavour prawns exhibit, the species' susceptibility to capture differs along the coastline of Queensland (Dichmont et al. 2001; Turnbull et al. 2007). In north-eastern Queensland, endeavour prawns are abundant throughout seagrass beds and reef-top locations. They are also found to reside further inland favouring shallower waters around algal beds and mudbanks that are in close proximity to mangrove locations (Dichmont et al. 2001; Buckworth 1989; Kailola et al. 1993).

Spawning activity peaks periodically from January to March and August to October each year with females spawning in offshore waters with depths of less than 50 m (Turnbull et al. 2007). Between the months of October and January, post larvae settle on inshore seagrass nursery beds within the estuary approximately two weeks after spawning, (Buckworth 1992; Turnbull et al. 2007). After three months in the nursery grounds, young juveniles begin to migrate back to offshore waters, reaching maturity at approximately six months of age and around 24–26 mm carapace length (Courtney et al. 1989; Somers 1987; Turnbull et al. 2007). Endeavour prawns have an approximate life cycle of 2 years (Courtney et al. 1989; Dichmont et al. 2006; Somers 1987).

Fishing for endeavour prawns in Queensland occurs within the East Coast Otter Trawl Fishery, predominantly in the northern and central trawl regions. The fishery operates within the Great Barrier Reef Marine Park and is located along the corridor formed by the Great Barrier Reef between the coast and offshore to 200 nautical miles, between the Torres Strait and Mackay (Turnbull et al. 2004; Turnbull et al. 2005; Turnbull et al. 2007). Endeavour prawns are generally not the target species of the fishery, they tend to be defined and recorded as a bycatch of tiger prawns (Dichmont et al. 2001; Dichmont et al. 2006). While red endeavour prawns (*Metapenaeus ensis*) are also caught by ECOTF, the two species are generally reported as 'endeavour prawns' and not distinguishable in the logbook records. Compared to other prawn species, endeavour prawns are a relatively less valuable commercially-fished stock, with harvests of approximately 395 tonnes annually in the last five years, and with a total annual landed value of about AUD 3 million dollars in 2020–2021 (Tuynman et al. 2022). There was a decreasing catch trend through the 1990s to the early 2000s. Fishery adjustment, including substantial reductions in boat numbers and fishing effort, was reflected in relatively reduced but stable catches from around 2006.

Management in Queensland applies a range of input controls including vessel entry limitations, boat-day/effort-unit allocations, vessel and gear size restrictions and spatial and temporal closures (Table 1.1). There are regional effort caps across five trawl management regions in the Queensland East Coast Otter Trawl Fishery including a specific effort cap within the Great Barrier Reef Marine Park. In northern Queensland, annual prawn surveys have been utilised in prior years to monitor prawn size, relative

distribution, and abundance with the intention of contributing to stock assessments and documenting relative bycatch of the fisheries (Turnbull et al. 2005).

Table 1.1: History of prawn management in Queensland

Year	Fisheries Operations, Management and Regulations
1980	1400 licensed vessels
1983	Great Barrier Reef Marine Park closures
1984	Voluntary catch logbook scheme initiated (<i>Central Queensland Prawn Fishery</i>) (Dredge 1990)
1986	Great Barrier Reef Marine Park closures
1988	Compulsory commercial logbook reporting of catch commenced
1991–1992	Seasonal closures between 15 December and 1 March implemented north of Cape Tribulation (<i>Queensland east coast trawl fishery</i>) (Turnbull et al. 2004; Turnbull et al. 2005)
1999	Introduction of East Coast Trawl Management Plan Licence operators reduced from 1400 to 800 vessels
1999–2001	From November 1999 to June 2001 turtle exclusion devices (TEDs) and bycatch reduction devices (BRDs) gradually implemented in the Queensland East Coast Trawl Fishery (Courtney et al. 2007)
2000	Introduction of southern trawl plan and closure from 20 September to 1 November
2001	Revised plan: buy back and effort management system, effort unit trading system Introduction of an effort management system based on effort nights Area of seasonal closures between 15 December and 1 March extended down to Mackay from Cape Tribulation (Turnbull et al. 2004)
2002	<i>The Queensland Fisheries (East Coast Trawl) Fishery Management Plan 1999</i> mandated the use of turtle exclusion devices (TEDs) in all other trawl vessels and bycatch reduction devices (BRDs) in every trawl net to reduce bycatch in Queensland (Courtney et al. 2007)
2002–2003	Increase in average boat size due to smaller boats (i.e. 10–40 hull units) leaving the fishery as a result of licences being bought out by the government buyback scheme
2004	Reduction of licence operators to 527 vessels Compulsory commercial logbook reporting of gear commenced Vessels use of computer mapping and global positioning systems Use of bycatch reduction devices and turtle exclusion devices
1 July 2004	<i>Representative Areas Program (RAP)</i> introduced a comprehensive rezoning of the whole Great Barrier Reef Additional areas of the Great Barrier Reef closed to trawl fishing
2012–2014	<i>East Coast Net Buy-Back Program</i> carried out and consisted of three separate buy-back schemes targeting commercial vessel licences
1 Sept 2019	Boat possession limits reduced to twice that of individual possession limits Strip closures implemented in the Southern Offshore Trawl Region between 2 November 2019 and 1 March 2020
30 Sept 2020	Maximum vessel size increased to 20 m maximum length (120 hull units)
1 Sept 2021	Queensland east coast trawl fishery begins new management under five regional harvest strategies across five separate trawl zones Standardisation of reporting requirements commences with an upgrade to the Automated Integrated Voice Response system

In 2022, the Queensland Department of Agriculture and Fisheries commenced a stock assessment for five prawn species: two tiger prawns species (*Penaeus semisulcatus* and *Penaeus esculentus*), red spot king prawns (*Melicertus longistylus*) and two endeavour prawn species (*Metapenaeus endeavouri* and *Metapenaeus ensis*). Endeavour prawns had previously been assessed at the sector level (northern

and southern sectors, split at 16° S) by Wang (2015), using data from 1988 to 2013. Using a weekly delay-difference model, the previous assessment estimated that the maximum sustainable yield (MSY) for endeavour prawn was 865 tonnes for the northern sector (above 16° S), and 247 tonnes for the southern sector (between 22° S and 16° S). This report treats endeavour prawns within the northern and central trawl management regions above 22° S as a single stock. This assessment aims to determine current stock biomass relative to an unfished state, and inform the management of the East Coast Otter Trawl Fishery.

This stock assessment was completed in tandem with those of tiger prawns (Lovett et al. in press) and red spot king prawns (Fox et al. in press) on the Queensland east coast. Many of the same methods were used to develop the models and model inputs for all three assessments.

2 Methods

2.1 Data sources

Data sources included in this assessment (Table 2.1) were used to determine catch rates, length compositions, and create annual harvests. The assessment period began in 1958 up until and including 2021 based on available information.

Table 2.1: Data used in the Queensland east coast endeavour prawn stock assessment

Data	Years	Source
Commercial harvest and effort	1989–2021	Logbook harvest data collected by Fisheries Queensland
	1941–1981	Queensland Fish Board data (Halliday et al. 2007)
	1952–2014	Historic catch records (Hutchison 2015)
	1988–2004	Survey gear data collected by Fisheries Queensland
	2006–2021	Logbook gear data collected by Fisheries Queensland
	2000–2021	High resolution vessel tracking data collected by Fisheries Queensland
	1968–1990	HTRAWL data (O’Neill et al. 2005)
Biological	1998–2009	Biological monitoring (species, sex and length from the commercial fishery) undertaken by Fisheries Queensland (Fisheries Queensland 2012b)
Lunar	1958–2021	Continuous daily luminous scale of 0 (new moon) to 1 (full moon) from R package ‘lunar’ (Lazaridis 2014)

2.1.1 Regions

This assessment considered the spatial scope to be all east coast Queensland latitudes south of 11° S and north of 21° S, plus between 21° S and 22° S west of 152.5° E (Figure 2.1). This latter stipulation is in place to include shallow water areas where endeavour prawns are found and exclude deep water areas where they are not. This spatial stock boundary, except for the northern boundary, is the same as that which was used in O’Neill et al. (2006b). High resolution vessel tracking data were analysed to determine the location of endeavour prawn catch, identifying minimal catches below 22° S and above 23° S. This suggests a lack of connectivity between prawns caught in the defined assessment regions and those caught below 23° S, supporting the work of O’Neill et al. (2006b). This disconnect is possibly due to extreme tidal currents creating forces on the seabed in both inshore and offshore areas that lead to sediment scoured and epibenthic habitats that rarely occur in northern regions where endeavour prawns are more commonly found (Pitcher et al. 2007). In the macrotidal areas of Broad Sound and Shoalwater Bay (both located at a latitude of 22° S), tidal currents are the dominant force influencing the mobility and grain size properties and contrasted with the rest of the Great Barrier Reef Marine Park (Porter-Smith et al. 2004).

Regarding the northern boundary, literature suggests tiger and endeavour prawns move predominantly east-west through the Torres Strait (from the west of Warrior reefs into the east of fishing ground), with minimal north-south movement (Watson et al. 1993). Tagged tiger prawns in the Torres Strait moved

an average of 4–27 nm (maximum 69 nm, roughly the distance from Cape York to Papua New Guinea; Ward et al. 2006). For this reason the Torres Strait was excluded from the assessment area.

Historically there have been three partial fishery closures which have cumulatively limited the spatial extent of the fishery area available to trawling (Figure 2.1). These closures occurred in 1983, 1986 and 2004. The impact that the closures in 2004 had on catch are well understood, through studies like Hand (2003) and analysis of high resolution vessel tracking data from before and after the closures. The 1986 closure is less understood, however understanding can be guided by historic harvest data and industry feedback. The 1983 closure had, according to industry feedback, minimal impact on the endeavour prawn fishery so has been disregarded for the purposes of this assessment. Changes in fishery zoning over time, and subsequent limitations to trawling, could influence the estimate of biomass if not suitably captured in the modelling process. Although the change in catch can be quantified, the effect on apparent population dynamics like relative abundance within and outside of closures, or changes in fisher behaviour can not be accurately modelled without supporting data. This assessment considered the impact of fishery zoning changes through the use of a covariate in the catch rate standardisation model (Section 2.3) and in how the catch rates were used in the population model through the use of different modelling scenarios (Section 2.5.5).

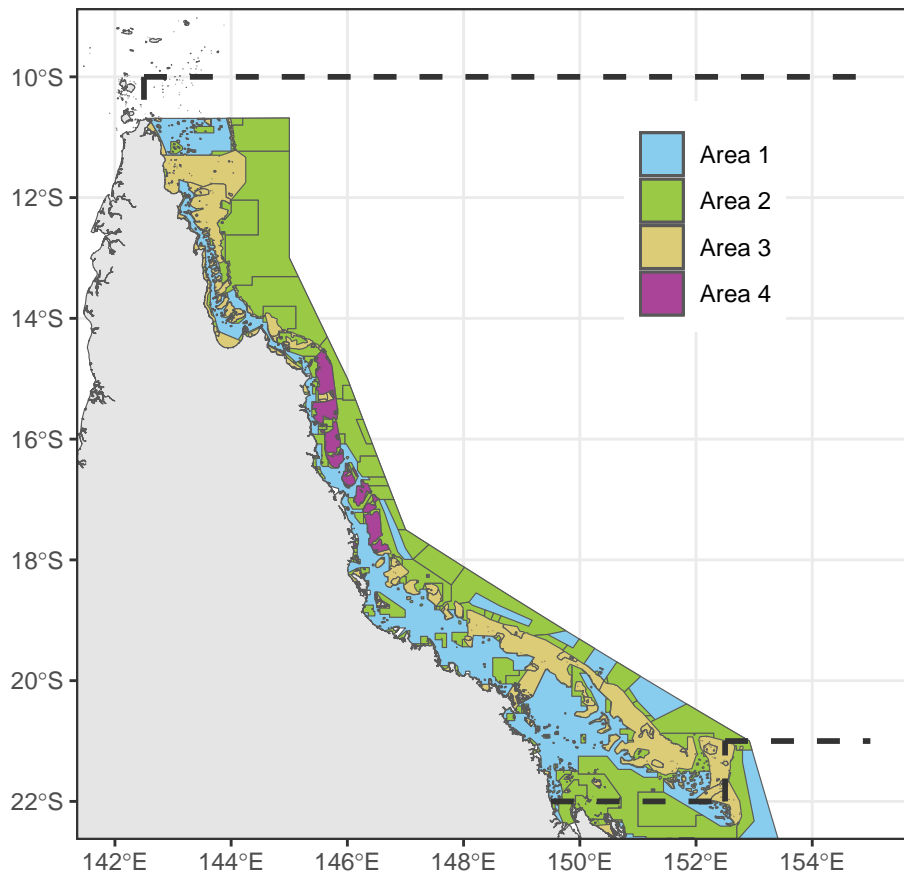

Area 1: Fishing ground that is available now and has always been available
 Area 2: Fishing ground that became unavailable in 2004
 Area 3: Fishing ground that became unavailable in 1986
 Area 4: Fishing ground that became unavailable in 1983

Figure 2.1: Assessment region defined by dashed lines—coloured fill represents changes through time of available trawling area within the defined assessment region

2.1.2 Commercial

Commercial harvest and effort data associated with endeavour prawns have been recorded in the Queensland logbook system from 1988 to present. The logbook system consists of daily retained catches (landed whole weight in kilograms) of all fish species from each fishing operator (licence). In addition to landed weight for each boat/licence each day, logbooks record data such as the location of the catch (30 minute or 6 minute grid identifier), and information on gear and vessels such as otter boards, net type, gear type, bycatch reduction devices and turtle excluders (BRD and TED), computer mapping, fuel capacity, fuel use, ground chain (mm), global positioning systems (GPS), engine rated power (hp), vessel length, mesh size, net size, propeller nozzle, propeller pitch, propeller diameter, reduction, sonar, speed, and the use of try gear.

Historical retained catch (prior to 1988) was based on Queensland FishBoard data (1945–1980), information documented in Hutchison (2015) (1947–1981) and linear interpolation to fill the 1981–1988 gap

in the available estimates. It is recognised that not all fish were sold via the Queensland FishBoard and that not all fish reported from a depot would have originated from the genetic stock identified for this assessment. Sensitivity tests guided by input from industry were included to test the affect of the possible underestimation or overestimation in these data.

Historic catch and effort information were also sourced from voluntary logbook catch data collected between 1968 and 1987 prior to implementation of the compulsory logbook system in 1988. These data are herein referred to as 'HTRAWL'. HTRAWL data were of varying quality and quantity and initially described in Section 8.3.7 of O'Neill et al. (2005).

2.1.3 Recreational, Indigenous and charter

Recreational, Indigenous and charter harvests were non-existent or negligible for endeavour prawns and were not included in this assessment.

2.1.4 Length data

Fishery dependent length data from the Fisheries Queensland biological monitoring program (Fisheries Queensland 2012b) were collected over the period 1998–2009. These data were used for Stock Synthesis modelling inputs (Appendix F).

2.2 Retained catch estimates

2.2.1 Logbook retained catch

For endeavour prawns, logbook entries are a mix of blue endeavour prawns and red endeavour prawns. It is assumed that catches are predominantly blue endeavour prawns (Appendix D).

2.2.2 Historical retained catch

Historical harvest reconstruction was performed with the following steps:

1. From the first 5 years of logbook data, a monthly species proportion of all prawns was obtained.
2. FishBoard data were obtained for all prawns combined. It was considered that these data did not adequately reflect the amount harvested at the time (Appendix D). These data however, contained regional information and from this an annual regional proportion was obtained.
3. Harvest data for all of Queensland were obtained from Hutchison (2015) page 102–103, Table 4. These data were then shaped as follows:
 - (a) The annual regional proportions found from the FishBoard data in step 2 were applied, reducing the data to harvest only for our region of interest.
 - (b) The monthly species proportions found in step 1 were then applied.
 - (c) It was considered that the harvest for red spot king prawns was still too high (Appendix D). The red spot king prawn harvest was reduced by half and these discarded kilograms of prawns were distributed to all other prawns using the proportions found in step 1 (Appendix D)
4. The remaining years between the data found in Hutchison (2015) and compulsory logbook (1982–1987) were determined by log-linear interpolation of the available harvest estimates following the method set out in Leigh et al. (2017). The harvest for each interpolation year is given by

$$C_{x+i} = C_x^{(d-i)/d} C_y^{i/d},$$

where C_x and C_y represent the known harvests for years x and y that we wish to interpolate between, the denominator $d = y - x$ and $i \in [1, (d - 1)]$.

2.3 Standardised indices of abundance

Queensland logbook records and historic voluntary logbook records (HTRAWL) of commercial retained catch of endeavour prawn (kg whole weight) per boat per day were used as an index of legal-sized fish abundance. The index was standardised to remove the influence of a number of factors not related to abundance. This section outlines the standardisation procedure.

2.3.1 Data filtering

To proceed with catch rate analyses, the logbook data required filtering to produce one record per boat-day, with each boat-day including just one location (the 6' reporting grid in which most of the catch by volume was caught).

To produce reliable indices of abundance that avoid confounding influences on catch rates (e.g., fisher experience, vessel specific fishing power, or shifts in fishing behaviour like targeting), the fishers and grid cells that did not substantially contribute to the fishery, or that were not representative of the fishery, were removed prior to catch rate analysis per the following filters:

- The data were reduced to only fishing records that used the otter trawl fishing method
- Records for the same boat fishing on the same day were combined into a single record:
 - All catch for the day was assigned to the grid with the greatest catch
 - 'Hours fished' for the day was calculated as:
 - * the maximum hours of each record for logbook data
 - * the sum of hours of each record for HTRAWL data
- The data were reduced to the stock assessment region
- The data were reduced to boats who fished in more than one year
- The data were reduced to only boats that caught the top 99% of catch
- The data were reduced to only fishing grids where the top 95% of catch was recorded

Fishing grids resulting from this filtering process are displayed in Figure 2.2. After data filters were applied, the remaining catch rate data spanned from 1970 to 2021.

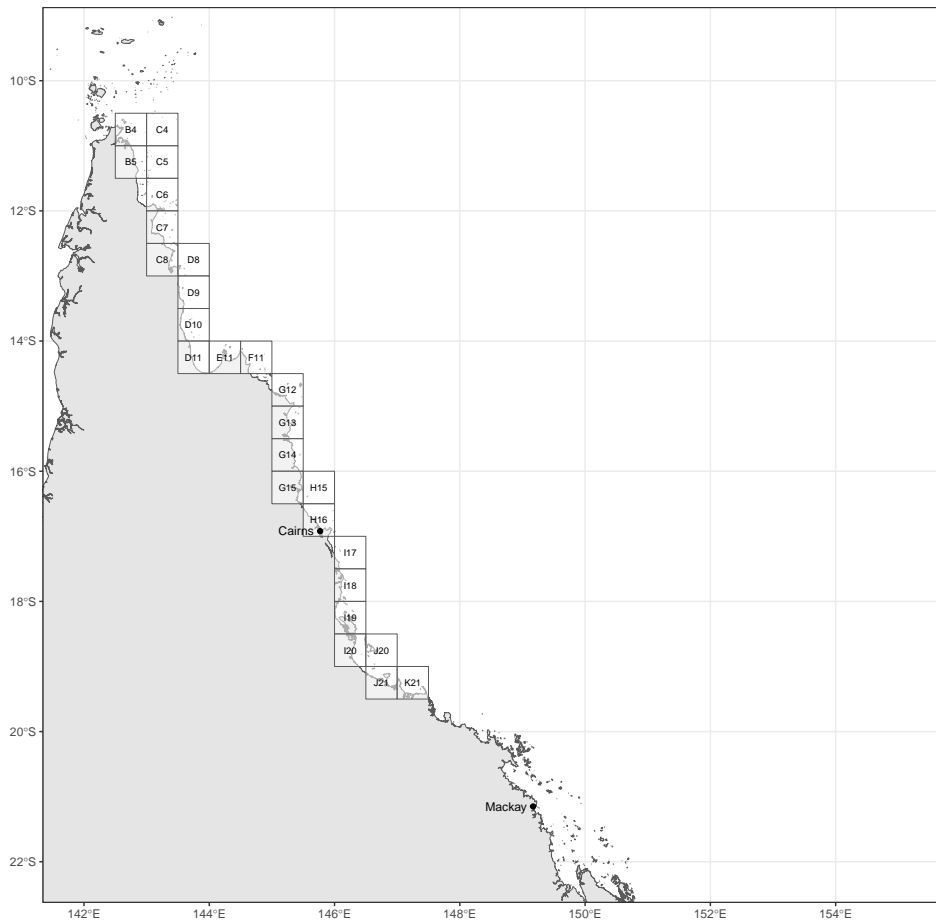

Figure 2.2: Logbook grids that were used in the catch rate analysis for endeavour prawns after data filters were applied

2.3.2 Targeting

Endeavour prawns are not always a primary target species in the ECOTF, likely resulting in many zero catch records. Zero catches may originate from fishers targeting other species and thereby trawling unsuitable areas for endeavour prawns. Alternatively, fishers may have tried fishing in a suitable endeavour prawn area but failed to catch any endeavour prawns. The first scenario does not give insight into the abundance of endeavour prawns, but the second scenario does. In the case that the fisher was operating in a suitable endeavour prawn area but failed to catch any endeavour prawns, the record is deemed a 'true zero' catch. In the case that the fisher was not operating in a suitable endeavour prawn area and did not catch endeavour prawns, the record is deemed a 'false zero'.

Identifying whether a fisher intended to target endeavour prawn for a given fishing record is a valuable tool to identify false zeroes and subsequently standardise catch rates. In the context of this assessment,

this targeting analysis informs if the catch rate of a particular species in a particular fishing operation should be included in the standardised catch rate series to develop an index of abundance.

For each year, month, grid, a simple probability model was used to determine the likelihood of finding an endeavour prawn, if other species were present. Following methods used in Dichmont et al. (2001), correlations were calculated between different species (i.e. likelihood of finding two species in the same trip). This analysis found positive association between tiger and endeavour prawns, and negative association between tiger and red spot king prawns. This helped to refine the probability model and data rule: the catch record was considered to be targeting endeavour prawns if the catch of endeavour prawns was greater than zero, hence a targeting term was not required for the standardisation of endeavour prawn catch rates.

2.3.3 Fishing power

Fishing power estimates were based on Queensland trawl logbook data consisting of daily catch and effort information per vessel (1988–2021) paired with gear usage and vessel information from surveys described in O'Neill et al. (2006a) and O'Neill et al. (2006b). Logbook data were subset to only include records that had matching gear usage and vessel information, and the fishing power was analysed using logbook records and boat gear data together.

Fishing power refers to how adoption of technology and gear advancements improve prawn catchability through time. Changes in fishing power are real world effects and must be considered. An annual change in fishing power relative to 1989 was calculated using the uptake of computer mapping, GPS, bycatch reduction devices, turtle excluder devices, as well as the type of otter board, type of ground gear, number of nets, trawl speed, and horsepower. Prior to 2004, gear information was collated by O'Neill et al. (2006a). In 2006, gear description sheets were introduced in the ECOTF. Fishing power in 2005 was taken as the average of 2004 and 2006 fishing power estimates. Fishing power for endeavour prawns was included in the catch rate standardisation GLM as a log-transformed offset.

Prior to estimating fishing power, a collinearity check was conducted to determine which variables were related of all the variables considered (engine rated power (hp), fuel capacity, net size, the use of try gear and ground chain (mm)). Any variables that were related cannot all be fitted simultaneously, and therefore only one of those variables was selected to be used in the subsequent linear mixed model. Fishing power was estimated using a linear mixed model with REML in GenStat software (VSN International 2019):

$$\log(\text{weight}) \sim \text{year} * \text{month} * \text{grid} + \text{lunar} + \text{lunaradv} + \log(\text{hours}) + \log(\text{hp}) + \log(\text{speed}) + \text{nettype} + \text{ggear} + \text{boards} + \text{brdted} + \text{gps} + \text{compmap} \quad (2.1)$$

where:

- $\log(\text{weight})$ is the log transform of weight of prawns caught in kilograms,
- fishing year (*year*) and fishing month (*month*) relate to the fishing season for tiger prawns which is the same as the calendar year,
- *lunar* is the luminosity of the moon, lunar advance (*lunaradv*) differentiates whether the lunar phase was waxing or waning,
- $\log(\text{hours})$ is the log of the hours fished per boat per day,
- $\log(\text{hp})$ is the engine rating in horsepower,
- $\log(\text{speed})$ is trawling speed,

- *nettype*, *ggear* and *boards* are factors representing type of net, ground gear and boards used, and
- and *brdted*, *gps* and *compmap* are binary variable representing the presence of bycatch reduction devices and turtle excluder devices (BRD/TEDs), GPS and computer mapping.

The output of the fishing power linear mixed model is an annual fishing power offset for the entire assessment area from 1988 to 2021, which is used as part of the standardised catch rate model. The standardised catch rates include logbook data back to 1970 so the fishing power offset was hindcast for this earlier period. This was done by estimating the fishing power offset in 1970 and linearly interpolating between 1970 and 1989. Using the estimated coefficients from Equation 2.1, the expected fishing power offset in 1970 was calculated assuming the following: computer mapping, GPS, BRD/TEDs, boards were non-existent; the ground gear used was the same as the average of that used between 1988 and 1990; the value of double, triple and quad nets were equal to that in 1988; the trawl speed was 2.5 km/hr and the engine rating was 200 HP.

2.3.4 Standardisation model

Standardised catch rates were calculated using REML in Genstat using linear mixed models (REML) and assumed normally distributed errors on the log scale (VSN International 2019). The log transform of the weight of prawns caught in kilograms was offset by the log transform of the fishing power.

The following model was used:

$$\log(\text{weight offset}) \sim \text{year} + \text{month} + \text{year:month} + \text{lunar} + \text{lunar adv} + \log(\text{hours}) + \log(\text{fractionopen}) + \text{random}(\text{boat}) + \text{random}(\text{grid}) \quad (2.2)$$

where:

- repeated variables names are as described above in Equation 2.1,
- $\log(\text{weight offset})$, the response variable, is equal to the log transform of weight of prawns caught in kilograms minus the log of the corresponding fishing power offset (per Section 2.3.3)
- $\log(\text{fractionopen})$ is a numerical value representing the log transformed fraction of each compulsory logbook grid open to fishing in each year to account for the loss of area open to fishing, and
- $\text{random}(\text{boat})$ and $\text{random}(\text{grid})$ are fishing boat and fishing grid, included as random effects.

The catch rates were standardised to a modern-day boat. The standardisation factors were:

- $\text{fractionopen} = 0.3174$ (fraction of grid available to fishing)
- $\text{hours} = 10.89$ (hours fished)
- $\text{lunar} = 0$ (Luminosity)
- $\text{lunar adv} = 0.44$ (lunar phase reference)

2.4 Biological relationships

2.4.1 Species split

'Endeavour prawn' is a collective term for two species: blue endeavour prawn (*Metapenaeus endeavouri*) and red endeavour prawn (*Metapenaeus ensis*). Logbook records do not specify if catch is comprised of *M. endeavouri*, *M. ensis* or a mix of both, hence endeavour prawns must be modeled collectively.

Through discussions and advice from the project team, it has been decided to use blue endeavour prawn biological parameters in the population model as catches are considered to be predominately *M. endeavouri* (see Appendix D).

2.4.2 Fecundity, maturity and proportion of females

The model assumed that endeavour prawns recruit into the fishery at 4 months. The model also assumed endeavour prawns reach maturity at 6 months when they were approximately 25 mm (Courtney et al. 1989). Prior to this they were considered immature.

No information was available on the fecundity for endeavour prawns. For this assessment the number of eggs produced by a female endeavour prawn was set to the total weight of mature females.

The proportion of males and females in the population were assumed to be equal, hence:

$$P_{\text{female}} = P_{\text{male}} = 0.5.$$

2.4.3 Weight-length

Fishery models are commonly structured by length (carapace length) whereas commercial fishery catches are measured by weight. Equation 2.3 was used for converting carapace length L , in mm to weight w_L , in grams (Wang 2015).

$$w_L = \alpha L^\beta \quad (2.3)$$

Table 2.2: Weight-length parameters parameters for blue endeavour prawns

Parameter	Female	Male
α	0.00191	0.0016
β	2.747	2.8274

2.4.4 von Bertalanffy growth

von Bertalanffy growth curve parameters were sourced from Buckworth (1992). These parameters were based on the relationship:

$$L_a = L_\infty (1 - e^{-\kappa(a-t_0)}) \quad (2.4)$$

Table 2.3: von Bertalanffy growth parameters for blue endeavour prawns

Parameter	Female	Male
L_∞ (mm)	43.65	31.57
t_0 (month)	0	0
κ (month ⁻¹)	0.208	0.10833

2.4.5 Deriso-Schnute growth

Growth within the population model (Equation 2.5) followed Schnute's extension of the Ford growth equation (Quinn et al. 1999, page 215, Equation 5.14) in which weight at age w_a is a function of weight

at age of recruitment w_r , weight at the timestep before recruitment w_{r-1} and the Brody growth coefficient ρ .

$$w_a = w_{r-1} + (w_r - w_{r-1}) \frac{1 - \rho^{1+a-r}}{1 - \rho} \quad (2.5)$$

The parameter ρ was calculated by the following relationship which is a rearrangement of an equation for asymptotic weight derived from Quinn et al. (1999), page 215, Equation 5.14.

$$\rho = 1 - (w_r - w_{r-1}) / (w_\infty - w_{r-1}) \quad (2.6)$$

Before ρ can be calculated, we must first determine w_∞ , w_r and w_{r-1} . These weights at age were determined with the following steps:

1. Find length at age L_a using Equation 2.4 for each sex.
2. Find weight at age by substituting L_a into Equation 2.3 for each sex.
3. Calculate a collective weight at age by summing each sex weight for a given age multiplied by the sex proportions (Equation 2.7). For w_∞ the age chosen is some maximum age value.

$$w_a = P_{\text{female}} \times w_a^{\text{female}} + P_{\text{male}} \times w_a^{\text{male}} \quad (2.7)$$

Endeavour prawns are recruited to the fishery at around $r = 4$ months of age (Section 2.4.2). Resulting growth parameters determined for the model are shown in Table 2.4.

Table 2.4: Deriso-Schnute growth parameters for blue endeavour prawns

Parameter	Value (kg)
w_∞	0.0444
w_{r-1}	0.0041
w_r	0.0071
ρ	0.9256

2.5 Population model

Several models were developed inside two different modelling frameworks: an internally developed R package called Delay-Difference with User Specified Timestep (DDUST), as well as the publicly available Stock Synthesis tool (version 3.30.17.01). The DDUST implementation builds upon models used and developed in O'Neill et al. (2005), O'Neill et al. (2006b), Courtney et al. (2014a), O'Neill et al. (2014), and Helidoniotis (2021) and a technical description can be found in Appendix E. Stock Synthesis is a richly featured general purpose stock assessment modelling framework and a technical description of Stock Synthesis is given in Methot (2000).

The Stock Synthesis models were unstable and ultimately considered more appropriately reported on only as exploratory work-in-progress (Appendix F). Population model methods and results in the main body of this report relate only to the DDUST models.

2.5.1 Model specification

The DDUST delay-difference population model was fitted to the data to determine the biomass of endeavour prawns in each year. The model (Equations 2.8 and 2.9) operated on a monthly time step t:

$$B_t = (1 + \rho)s_{t-1}B_{t-1} - \rho s_{t-1}s_{t-2}B_{t-2} - \rho s_{t-1}w_{r-1}R_{t-1} + w_r R_t, \quad (2.8)$$

$$N_t = N_{t-1}s_{t-1} + R_t. \quad (2.9)$$

where B_t was the biomass of endeavour prawns (kg), ρ was the Brody growth coefficient, s_t was prawn survival and reflects the combined effects of natural and fishing mortality (a time varying harvest rate defined by $\frac{C_t}{B_t}$), r was the age at recruitment, w_a was the mean weight of prawns at age a (in kg) and R_t was the number of newly recruited prawns. For a technical description of the delay-difference model refer to Appendix E or (Deriso 1980; Hilborn et al. 1992b).

The DDUST modelling framework contains two models which only differ in the treatment of recruitment deviations. The DDUST model, which treats recruitment deviations as fixed effects which contribute to the model likelihood and have a fixed standard deviation of σ_R which must be specified by the user (Maunder et al. 2003). The REDDUST (Random Effect Delay-Difference with User Specified Timestep) model, on the other hand, uses random effect recruitment deviations which are integrated out of the model likelihood and as such, the standard deviation σ_R is able to be estimated soundly by the model. Literature encourages the use of random effect recruitment deviations (Punt 2023) and model analyses found that REDDUST consistently estimated σ_R within a plausible range. For these reasons, REDDUST was used for all delay-difference modelling in this stock assessment except for Scenario 8.

2.5.2 Model assumptions

The main assumptions of the delay-difference model were:

- growth in mean body weight at age is described by the Deriso-Schnute growth (Equation 2.5),
- age at first recruitment to the fishery was at $r =$ four months,
- all animals aged r and older are equally vulnerable to fishing, implying knife-edged selectivity at age r ,
- all animals aged r and older have the same annual natural mortality rate,
- all animals aged r and older have the same catchability,
- catch rates were proportional to abundance,
- mean growth function for prawn weight used parameters for both sexes combined,
- there was a 50/50 sex ratio, and
- the stock-recruitment relationship can be described by the Beverton-Holt equation,
- the fishery began from an unfished state in 1958,
- the instantaneous natural mortality rate does not depend on size, age, year or sex.

2.5.3 Model parameters

Natural mortality (M) was fixed at 0.19 per month.

Beverton-Holt stock recruitment steepness (h) was estimated within the model with an informative prior (Table 2.5). Steepness is a metric relating to the productivity of the stock. Specifically, steepness refers to the fraction of recruitment from a virgin population that is obtained when the population is at 20% of virgin biomass (Lee et al. 2012). In the DDUST model, h was reparameterised as ξ using the Equations 2.10 and 2.11.

$$rmax = 1 + \exp(\xi) \quad (2.10)$$

$$h = \frac{rmax}{4 + rmax} \quad (2.11)$$

Catchability was assumed to follow a seasonal cycle. This seasonal cycle was captured using Equation 2.12 where parameters q_1 and q_2 were estimated in the model. The parameter $\log(q_{\text{base}})$ is defined in Appendix E.

$$q_t = \exp\left(\log(q_{\text{base}}) + q_1 \cos\left(\frac{2\pi t}{12}\right) + q_2 \sin\left(\frac{2\pi t}{12}\right)\right). \quad (2.12)$$

The DDUST package has the capacity for intra-annual patterns of spawning and recruitment, which were also assumed to follow a seasonal cycle. The spawning pattern indicates the proportion of the adult female population spawning during each month and must be specified by the user. The recruitment pattern indicates how the recruits are distributed among the year and is governed by two parameters k and μ which were estimated by the model with informative priors (Table 2.5). The monthly recruitment pattern (ϕ_t) is assumed to follow an exponential cosine function:

$$\phi_t = \frac{\exp\left(k \cos\left(t - \mu\right)\frac{2\pi}{12}\right)}{\sum_{t'=1}^{12} \exp\left(k \cos\left(t' - \mu\right)\frac{2\pi}{12}\right)}, \quad t \in \{1, \dots, 12\}. \quad (2.13)$$

Due to the cyclic nature of the cosine function, the parameters k and μ may produce the exact same pattern at different fixed values. Both the spawning pattern and recruitment pattern are converted to the appropriate time step by summing the proportions in adjacent months as illustrated in Figure E.1.

The DDUST model estimated R_{init} which can be transformed to initial recruitment according to the form:

$$R_0 = \exp(R_{\text{init}}) \cdot R_{\text{scalar}} \quad (2.14)$$

where R_{scalar} is a value used for recruitment parameter transformation. For this assessment, $R_{\text{scalar}} = 1$ and hence $R_{\text{init}} = \ln(R_0)$.

Parameters for the log transformed variance of recruitment ($\log(\sigma_R)$) and log transformed variance of abundance index ($\log(\sigma_I)$) were also estimated within the model.

Recruitment deviations between 1988 and 2021 were estimated within the model as random effects.

The parameters ξ , k and μ were given priors. These priors and their associated standard deviations and prior types are displayed in Table 2.5.

Table 2.5: Model parameters with associated priors, prior standard deviations and prior types

Parameter	Prior	Prior SD	Prior Type
ξ	$\log(3)$	1	Normal
k	5	100	Normal
μ	5	100	Normal

2.5.4 Parameter estimation

A Markov chain Monte Carlo (MCMC) was performed on all scenarios using 10 000 iterations (5000 warm-up) and 5 chains to investigate the posterior parameter distributions defined by DDUST. MCMC was run using the *tmbstan* package (**tmbstan**) which enables Stan (**stan**) functionality for a TMB model object. Convergence of the MCMC was monitored using the potential scale reduction factor (\hat{R}) (Brooks et al. 1998) and visual examination of the posterior densities, trace plots and correlation plots (see Appendix B.1). Success was determined for values $0.99 < \hat{R} < 1.01$ (Gelman et al. 2013), overlapping

posterior density between chains and mixing of chains in the trace plot. MCMC results were used to report biomass estimates with associated uncertainty. A single representative biomass point estimate was defined as the median final biomass. Most diagnostic plots pertain to the trajectory associated with the median sample e.g., Figure B.46.

The model parameters were also estimated using the general-purpose function *optim* based on a quasi-Newton algorithm. The results from this maximum likelihood estimation (MLE) approach are shown for comparison in Figures B.2–B.15.

As this report uses both MCMC and MLE it is important to distinguish how uncertainty is reported in both situations. The Bayesian term ‘credible interval’ reflects that there is a 95% probability that the parameter or quantity is within that interval, conditional on the data and the model. Alternatively, maximum likelihood methods use the frequentist term ‘confidence interval’ to describe the interval in which the parameter or quantity would be within for 95% of the possible realisations of error. Confusingly, both are condensed to the acronym ‘CI’ but should be distinguishable by context.

2.5.5 Sensitivity tests

A number of additional model runs were undertaken to determine the model’s sensitivity to fixed parameters, assumptions and model inputs. The sensitivities, and notations used to denote variations, were as follows:

- **Catch rates:** Changes in marine park zoning over time, and subsequent limitations to trawling, could influence the estimate of biomass if not suitably captured in the model. Although the fraction of available fishing area (which decreased through time) was captured as a covariate in the catch rate standardization model, further scenarios were tested to explore the effect of zoning changes.
 - Continuous: Catch rates modelled as one continuous time series, unchanged from the standardisation model
 - Offset: Catch rates were manually offset by 10% for each of the three periods between zoning changes: post-2004 catch rates remained unchanged, 1986–2004 catch rates were multiplied by 0.9, and pre-1986 catch rates were multiplied by 0.81. The size of the offset (10%) was determined using the decrease in harvest as a proxy for the artificial decrease in catch rates, in lieu of more informative data. Hand (2003) and analysis of high resolution vessel tracking data indicated that harvest in the fishery reduced by 6% as a result of the spatial closures. A conservative offset of 10% was used as a sensitivity test.
 - Split: Catch rates were split into three separate time series (pre-1986, 1986–2004 and post-2004), allowing the model to calculate a catchability coefficient for each time series

- **Historical retained catch data:** Prior to the introduction of daily logbooks in 1988, retained catch data were collected from the commercial sector via the Queensland FishBoard, and estimated in Hutchison (2015). It is assumed that not all prawns were sold through the Queensland FishBoard and that the information from Hutchison (2015) may not have captured the entirety of the fishery. As such, commercial retained catch data collected in this period may be an underestimate. As a sensitivity test, a multiplier was applied to the Queensland FishBoard retained catch data in a number of scenarios.
 - 150%: historical retained catch data multiplied by 1.5
 - 75%: historical retained catch data multiplied by 0.75
 - 100%: historical retained catch data used as reported

- 200%: historical retained catch data multiplied by 2
- **Model choice:** The package ‘DDUST’ contains two different model types (DDUST and REDDUST). Deviations from the annual recruitment R_t were treated as fixed effects in DDUST and random effects in REDDUST by integrating the recruitment parameters out of the likelihood. Treating the parameters as random effects reduces the direct influence of recruitment deviations on the model likelihood. Under this framework, recruitment deviation parameters are random samples from a normal distribution with mean 0 and variance σ_R^2 . There is no condition that forces the recruitment deviation samples to have a sample mean of 0.
 - REDDUST: Recruitment deviations were treated as random effects.
 - DDUST: Recruitment deviations were treated as fixed effects.
- **Recruitment deviations start year:** Initial model runs used a start year of 1988 for recruitment deviation estimation. This was based on the earliest influence of catch rates sourced from compulsory logbooks. Due to the strong influence of recruitment deviations on overall stock status estimated, the model was also tested with recruitment deviations starting at 1970, representing the start of HTRAWL (historic voluntary) catch rates. It should be noted that the catch rates from HTRAWL data had a greater degree of uncertainty around them.
 - 1988, the start of compulsory catch rates
 - 1970, the start of historic voluntary catch rates
- **HTRAWL:** The voluntary nature of the HTRAWL data raised questions about their appropriateness to be included in the model, so scenarios were run with the data included and excluded from the data inputs.
 - Yes: Catch rates derived from HTRAWL data are included in the model
 - No: Catch rates derived from HTRAWL data are not included in the model
- **Steepness (h):** Natural-scale value of steepness if fixed in the model, or an indication that it was estimated.
 - “Est”: estimated within the model
 - Fixed at 0.30
 - Fixed at 0.50
 - Fixed at 0.70
 - Fixed at 0.90

Fourteen combinations of sensitivities were tested, as outlined in Table 2.6. The project team’s preferred scenario has been named Scenario 1. Other scenarios are numbered in a methodical order based on different parameter settings and do not represent a rank of plausibility.

Table 2.6: Scenarios tested to determine sensitivity to parameters, assumptions and model inputs for east coast endeavour prawns—scenario 1 is the project team preferred scenario

Scenario	Catch rates	Historical retained catch data	Model choice	Recruitment deviations start year	HTRAWL	<i>h</i>
1	Continuous	150%	REDDUST	1988	Yes	Est
2	Offset	150%	REDDUST	1988	Yes	Est
3	Split	150%	REDDUST	1988	Yes	Est
4	Continuous	75%	REDDUST	1988	Yes	Est
5	Continuous	100%	REDDUST	1988	Yes	Est
6	Continuous	125%	REDDUST	1988	Yes	Est
7	Continuous	200%	REDDUST	1988	Yes	Est
8	Continuous	150%	DDUST	1988	Yes	Est
9	Continuous	150%	REDDUST	1970	Yes	Est
10	Continuous	150%	REDDUST	1988	No	Est
11	Continuous	150%	REDDUST	1988	Yes	0.3
12	Continuous	150%	REDDUST	1988	Yes	0.5
13	Continuous	150%	REDDUST	1988	Yes	0.7
14	Continuous	150%	REDDUST	1988	Yes	0.9

The model inputs that comprise the project team preferred scenario were chosen by the project team before biomass trajectories were presented to remove preconceived ideas about the endeavour prawn stocks.

The project team decided that continuous catch rates with the inclusion of catch rates derived from HTRAWL data was an appropriate representation of the fishery was preferred. Scenarios testing the sensitivity to offset and split catch rates and also the inclusion of HTRAWL catch rates were also tested.

The historical harvest reconstruction used a suite of data sources including Queensland Fishboard data, Hutchison (2015) and compulsory commercial logbooks. The resulting reconstruction was considered too low by the project team for the historical portion but was accepted with 1.5 times the historical portion. Other weightings of the historical portion of the harvests were sensitivity tested (refer to Section 2.2.2 for more information).

After reviewing model fits and diagnostics from the DDUST and REDDUST models, the project team selected the REDDUST model as the favoured option. A scenario with the DDUST model used was tested as a scenario. Additionally, model fits and diagnostics were also reviewed for the recruitment deviations start year and the start of compulsory logbooks (1988) was chosen by the project team as preferred. A scenario where the recruitment deviations started at the start of the HTRAWL data was also tested.

Estimating steepness was chosen as preferred by the project team (Appendix D) although a variety of fixed steepness values were considered important as sensitivity tests.

3 Results

Model inputs are described for endeavour prawns. Model outputs relate to Scenario 1 as defined in Table 2.6. Results from all other scenarios are presented in Appendix B.

3.1 Model inputs

3.1.1 Data availability

Figure 3.1 summarise the assembled data sets input to the model for the endeavour prawn stock.

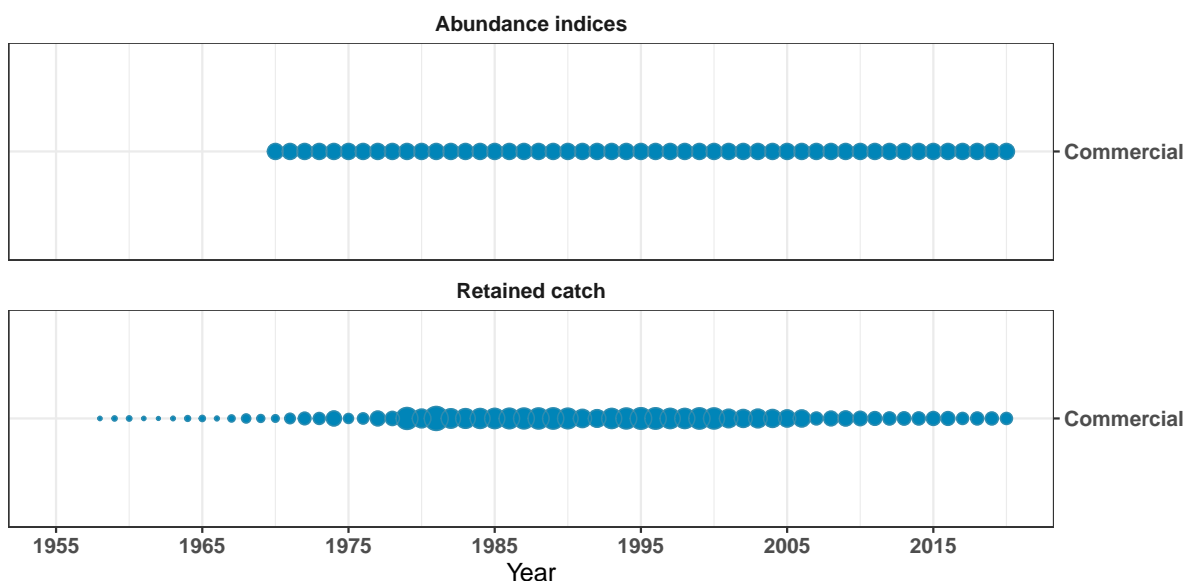

Figure 3.1: Data presence by year for each category of data type for endeavour prawns

3.1.2 Retained catch estimates

Total annual and monthly retained catch from the commercial sector is shown in Figures 3.2 and 3.3, respectively. The magnitude of recreational, charter and Indigenous harvests were not considered significant for endeavour prawns. The retained catch of endeavour prawns peaked in 1981 at 1669 t. Over the last 5 years (2017–2021) total retained catch averaged 395 t per year.

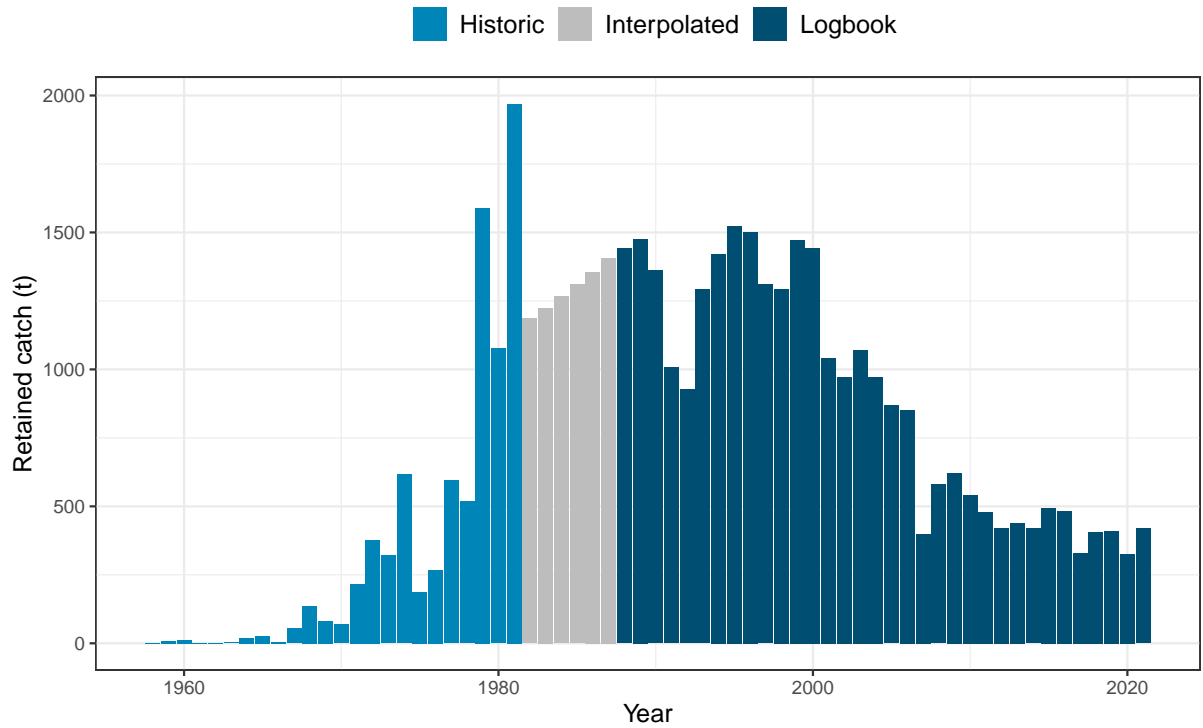

Figure 3.2: Annual estimated retained catch between 1985 to 2021 for east coast endeavour prawns for the project team preferred scenario

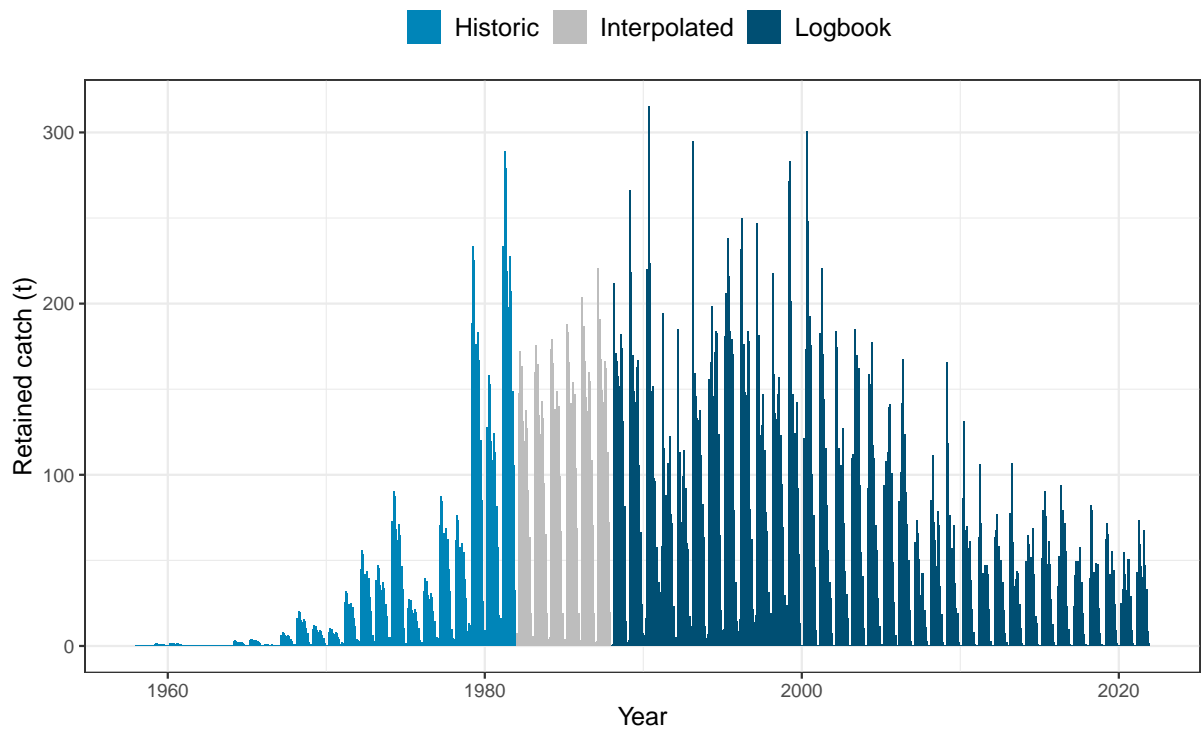

Figure 3.3: Monthly estimated retained catch between 1985 to 2021 for east coast endeavour prawns for the project team preferred scenario

3.1.3 Standardised indices of abundance

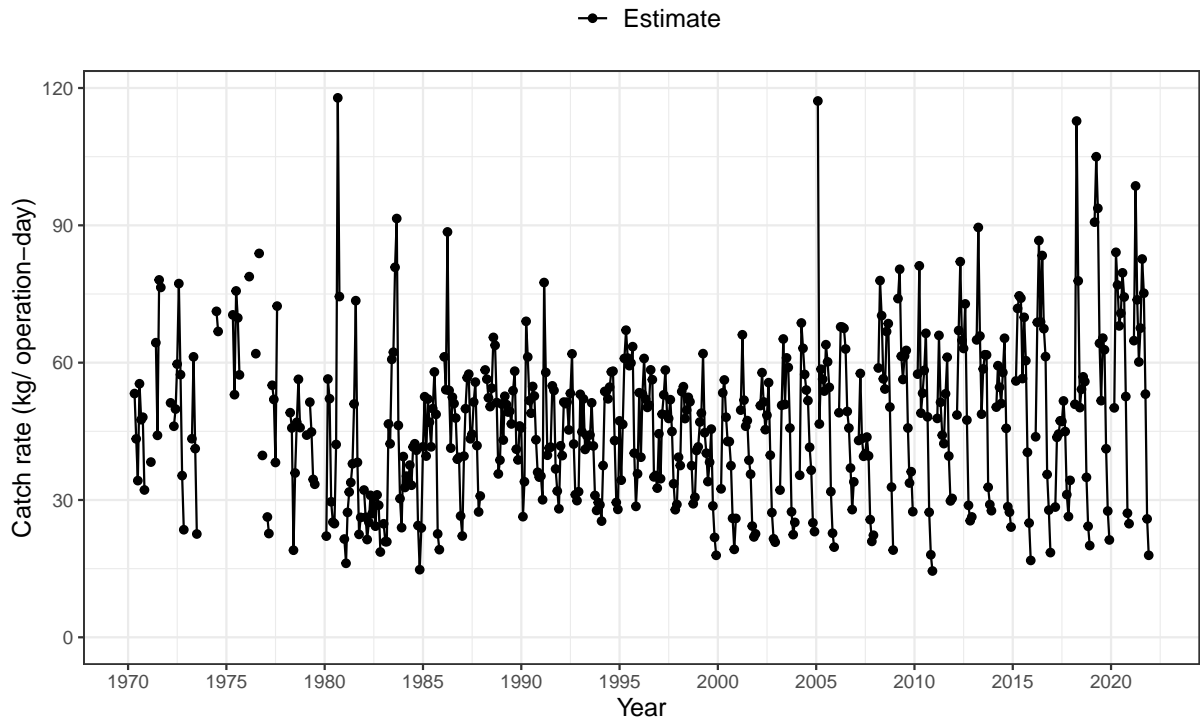

Figure 3.4: Standardised catch rates for endeavour prawns between the years of 1970 and 2021

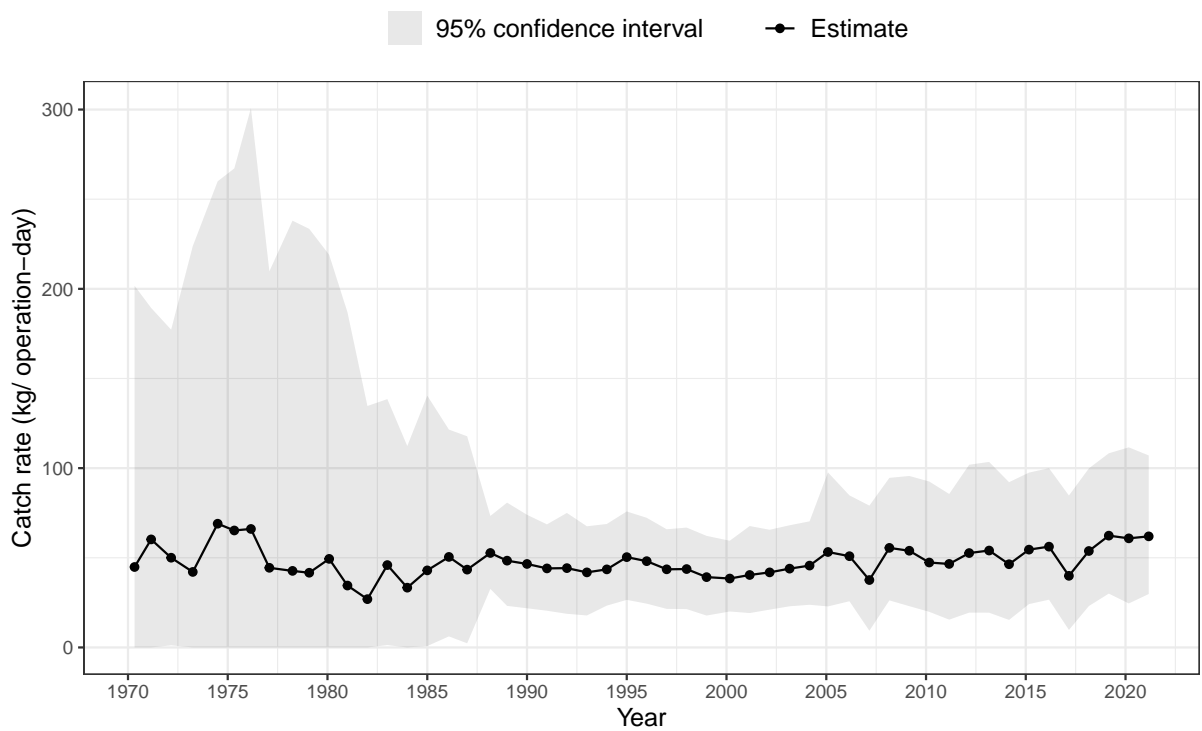

Figure 3.5: Annual standardised catch rates for Queensland commercial endeavour prawns between 1970 and 2021

Fishing power analysis results and further catch rate standardisation model results are in Appendix A.1.

3.1.4 Other model inputs

The other model inputs such as fixed biological relationships are provided in Appendix A.

3.2 Model outputs

Note, the Bayesian term ‘credible interval’ reflects that there is a 95% probability that the parameter or quantity is within that interval, conditional on the data and the model. Alternatively, maximum likelihood methods use the frequentist term ‘confidence interval’ to describe the interval in which the parameter or quantity would be within for 95% of the possible realisations of error. In the summary of this report we use the term ‘uncertainty interval’ to describe a credible interval for ease of interpretation without distinguishing between frequentist and Bayesian methods.

3.2.1 Model parameters

A number of parameters were estimated within the endeavour prawn population models (Table 3.1). The posterior distributions of estimated parameters for each of the model scenarios can be found in Appendix B.1.

Table 3.1: Summary of parameter estimates from the base population model—2.5%, Median and 97.5% columns correspond to MCMC percentiles and the Median B_{2021} column is the parameter value of the trajectory corresponding to a median biomass in 2021

Parameter	Fixed	Median B_{2021}	2.5%	Median	97.5%
h	–	0.77	0.66	0.82	0.95
$\ln(R_0)$	–	19.33	19.27	19.32	19.38
k	–	1.56	1.13	1.52	2.1
μ	–	-0.45	-0.66	-0.38	-0.12
q_1	–	-0.62	-0.71	-0.62	-0.52
q_2	–	0.09	0.02	0.1	0.19
$\ln(\sigma_T^2)$	–	-1.41	-1.46	-1.32	-1.18
$\ln(\sigma_R^2)$	–	-2.35	-3.41	-2.65	-1.94
M	0.19	–	–	–	–

For all scenarios, natural mortality (M) was fixed at 0.19 per month.

3.2.2 Model fits

Good fits were achieved for the endeavour prawn project team preferred scenario. MCMC diagnostics (see Appendix B.1) indicate that scenarios 1, 2, 4, 5, 6, 7, 10, 11, 12, 13, and 14 have a high probability of convergence for endeavour prawn. Scenario outputs of scenarios with a high probability of convergence are presented in Appendix B.2.

3.2.3 Biomass

Fourteen model scenarios were run for the endeavour prawn stock, covering a range of modelling assumptions and sensitivity tests. The endeavour prawn project team preferred model predicted stock biomass declined between 1958 and 1982 to reach around 45% of unfished biomass. The biomass has fluctuated since this time, with a gradual increase of the stock level to an estimated 69% (54–87% credible interval) of unfished biomass in 2021 (Figure 3.6). Relative biomass trajectories for all sensitivity scenarios are presented in Figure 3.7.

Across the majority of scenarios, biomass typically experienced a decline from the period of 1958 until the late 1990s, then slowly recovered since that time, and especially since significant management changes in 2004 (Figures 3.6 and 3.7).

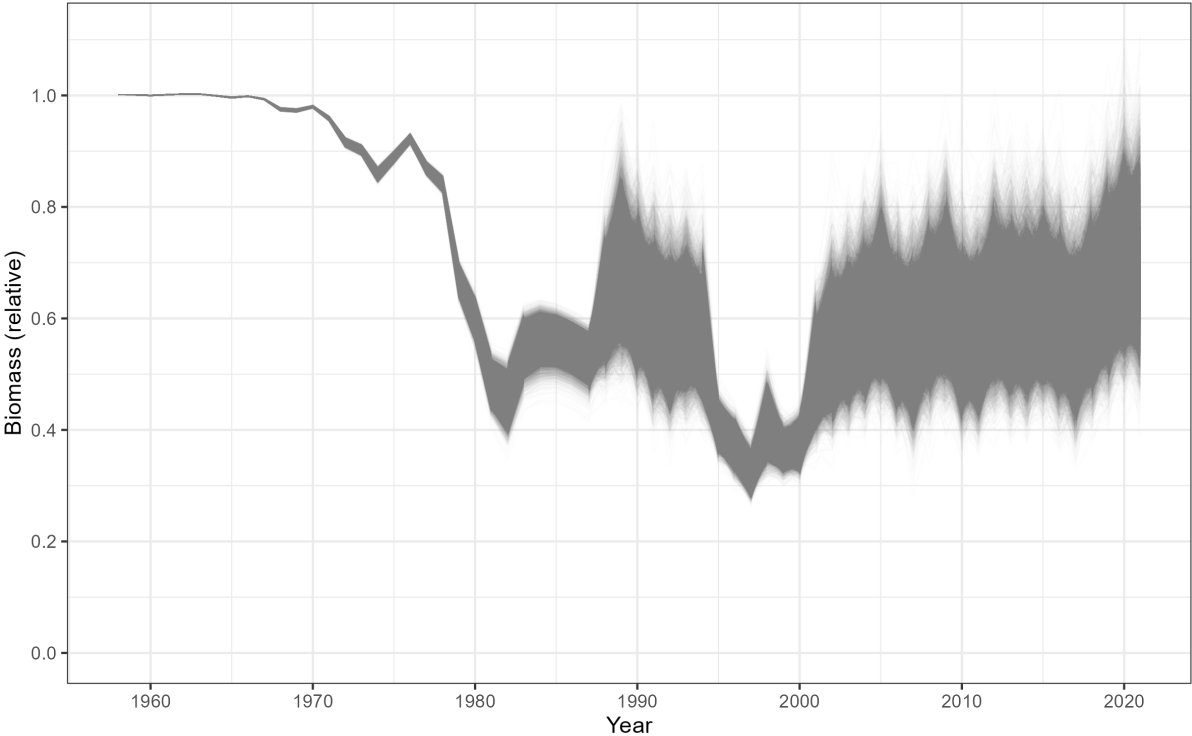

Figure 3.6: Predicted biomass trajectory relative to unfished for endeavour prawns, from 1958 to 2021—grey lines represent individual MCMC samples

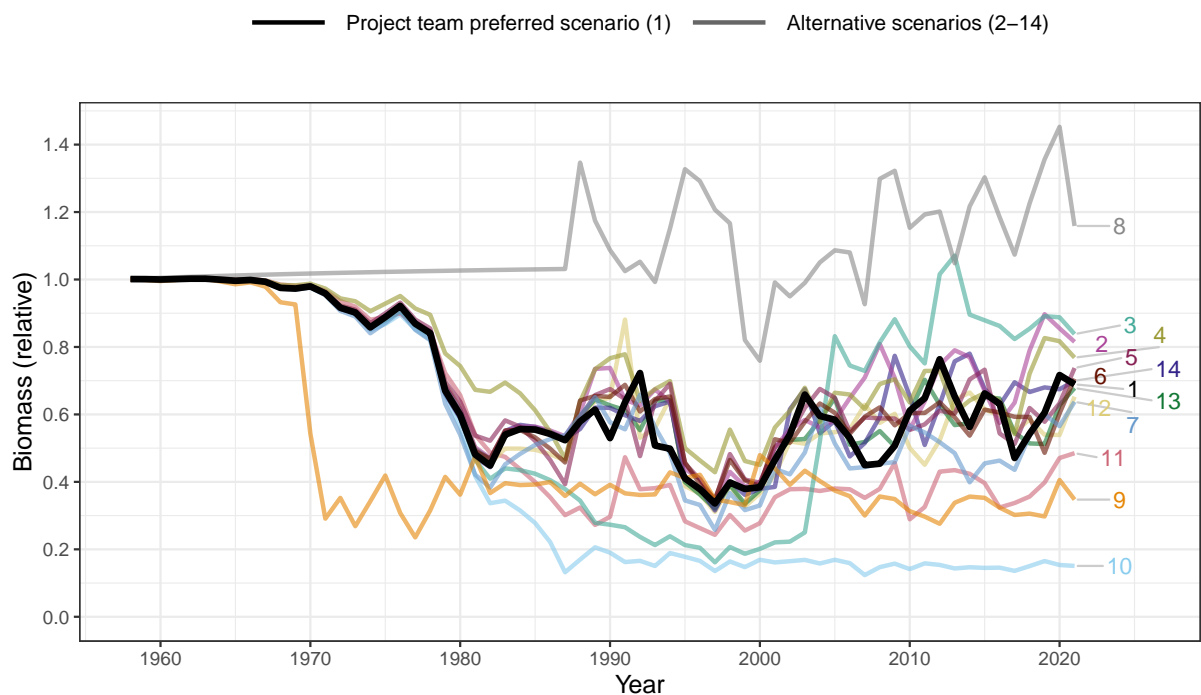

Figure 3.7: Range of predicted biomass trajectories relative to unfished for endeavour prawn, from 1958 to 2021, for all scenarios—the project team preferred scenario is scenario 1

While the biomass ratio provides an indication of where the stock is, the fishing pressure in the last year of the model gives an indication of where the biomass is heading. The combination of biomass level and biomass direction provides a more complete picture of stock status (Table 3.2). Subject to current fishing pressure, the endeavour prawn stock biomass is decreasing in scenario 1 (project team preferred).

Table 3.2: Stock status indicators for east coast endeavour prawns in 2021

Indicator	Estimate
Biomass (relative to unfished)	69% (54–87% credible interval)
Biomass direction	Increasing
Catch	419 t

Stock status indicators for all scenarios, along with model convergence and biological plausibility are presented in Table 3.3).

For model outputs pertaining to maximum sustainable yield and stock status, refer to Appendix B.2.

Table 3.3: Summary of model outcomes for all endeavour prawn scenarios— B_{2021} % is the most likely biomass in 2021 relative to unfished in 1968 with the 95 % credible interval (CI)

Scenario [†]	MCMC					MLE		Biological
	$B_{2021}\%(CI)$	$MSY(t)$	$B_{MSY}\%$	$-\ln L$	$\rightarrow\leftarrow$	$-\ln L$	$\rightarrow\leftarrow$	Plausibility
1* a	69 (54–87)	1514	30	-110	TRUE	-51	TRUE	TRUE
2* a	82 (66–99)	1511	32	-101	TRUE	-45	TRUE	TRUE
3	84 (18–104)	1173	35	-214	FALSE	-167	TRUE	FALSE
4* a	77 (62–95)	1219	26	-140	TRUE	-83	TRUE	TRUE
5* a	74 (59–91)	1188	26	-142	TRUE	-85	TRUE	TRUE
6* a	71 (56–88)	1349	27	-133	TRUE	-78	TRUE	TRUE
7* a	64 (48–84)	1662	33	-37	TRUE	3	TRUE	TRUE
8	116 (100–135)	NA	NA	-398	TRUE	-413	TRUE	FALSE
9	35 (27–45)	613	26	-161	TRUE	-47	FALSE	FALSE
10*	15 (12–19)	1031	36	-240	TRUE	-198	TRUE	TRUE
11* b	49 (36–65)	887	41	6	TRUE	66	TRUE	TRUE
12* b	65 (51–82)	1304	35	-99	TRUE	-43	TRUE	TRUE
13* b	68 (53–86)	1504	31	-109	TRUE	-51	TRUE	TRUE
14* b	70 (54–89)	1576	27	-114	TRUE	-53	TRUE	TRUE
Ensemble	68 (14–91)	–	–	–	–	–	–	–

* scenarios selected for the ensemble model—the ensemble model summarises all MCMC iterations across the selected scenarios

[†] log-likelihood ($-\ln L$) values that are comparable contain identical superscripts (**a** or **b**) and lower values for the comparable likelihoods are indicative of a better fit

CI 95% credible interval

$\rightarrow\leftarrow$ high probability of model convergence

Biological Plausibility: This column highlights scenarios with large jumps in biomass within a year or two—these scenarios were deemed 'not plausible' and given a rating of FALSE

4 Discussion

4.1 Stock status

This was the first assessment of the east coast endeavour prawn stock by Fisheries Queensland. The project team preferred scenario results indicated that the endeavour prawn stock experienced a decline from the period 1958 to 1997 to reach 34% of unfished biomass. The biomass has been steadily rising since this time, and in 2021 the stock level was estimated to be 69% of unfished biomass (54% – 87% range across the 95% credible interval).

4.2 Performance of the population model

The population models were optimised using the MLE approach foremost and then the MCMC approach in order to better explore the robustness of the models. The project team preferred scenario performed well under both optimisation methods and resulted in a biologically plausible biomass trajectory with a high probability of convergence. The MCMC optimisation method found a slightly better fit (lower negative log likelihood) for the project team preferred scenario when compared to the MLE method. Eleven of the 14 sensitivity scenarios also resulted in biologically plausible biomass trajectories with a high probability of convergence.

Across the majority of scenarios, biomass typically experienced a decline from the period of 1958 until the 1990s, then slowly recovered since that time.

- **Using catch rates to represent fishery closures.** The effect of the treatment of the catch rates on the outcome of the population model can best be seen in Appendix A.1. The split catch rate scenario (Scenario 3) in which the model calculated a catchability coefficient for each segment of catch rate time series between fishery closures, resulted in model-perceived catch rates that were drastically different from those that were not split and not representative of the real world. This can be noted in a dramatically sharp increase in biomass displayed for scenario 3 in the mid 2000s (Figure 3.7) deeming the scenario biologically implausible.
- **Historical retained catch data.** Five different scenarios pertaining to the historical retained catch data were run; rescaling retained catch prior to 1988 by 75%, 100%, 125%, 150% and 200% in Scenarios 4, 5, 6, 1 and 7 respectively. As the historic retained catch was scaled up (towards 200%), the final relative biomass estimate decreased and the initial estimate of recruitment increased. This is an intuitive response, as the earlier period was modelled to experience higher fishing pressure and the model responded by estimating a higher carrying capacity of the stock.
- **REDDUST vs DDUST.** Scenario 8 used the DDUST model instead of REDDUST; in which recruitment deviations were estimated as fixed parameters rather than random effects. This resulted in a scenario that was deemed not biologically plausible, with a much higher biomass trajectory over the entire time series, leading to a 2021 estimate greater than virgin biomass.
- **Recruitment deviations start year.** Two different scenarios pertaining to the starting year of recruitment deviations were run: one beginning in 1988 (based on the influence of compulsory logbook catch rates upon spawner-recruitment) and one beginning in 1970 (based on the inclusion of HTRAWL catch rate data). This scenario (scenario 9) resulted in a non-positive definite Hessian.

- **Inclusion of HTRAWL.** Scenario 10 excluded the catch rates derived from HTRAWL data (historic voluntary logbooks) from the model inputs. This scenario resulted in the most pessimistic biomass trajectory, indicating that HTRAWL catch rates were needed to inform the model.
- **Steepness.** Steepness is informed by catch rate data, catch data, and seasonal catchability and recruitment within the model. Figure 3.7 shows that the variation in steepness tested in the presented scenarios showed negligible change in the overall biomass trajectory. Parameter estimates across the four scenarios were similar (Figure B.44). Overall, variation in the fixed value of steepness had minimal impact on the model.

4.2.1 Stock Synthesis

Stock Synthesis is a more richly featured modelling framework than DDUST, and provides the ability to incorporate length frequency data, explicitly model growth, handle selectivity by fleet, length at maturity, and consider minimum legal size changes. However it can be challenging to apply for short-lived hard to age species like endeavour prawns. The Stock Synthesis models had difficulty converging or were highly sensitive to small changes in inputs. Further work may resolve these difficulties, but at this stage the lack of robustness suggests these analyses should be considered preliminary and exploratory only. Because they may prove useful in future, and because they do contribute to the overall understanding in terms of data needs and model sensitivities, the results are being made available and can be accessed in Appendix F.

4.3 Unmodelled influences

There are a number of potential drivers of the east coast endeavour prawn population that have not been directly modelled, but should be taken into consideration when interpreting model outputs and considering future assessments or management arrangements. These include environmental variables and fishing power changes. These influences are discussed below.

- **Environmental variables.** Environmental variables such as wind, cyclones, rainfall, and tides could be drivers of endeavour prawn abundance; none of which were included as variables in the catch rate standardisation or in the stock assessment model as environmental parameters. Tidal effects may be linked to the lunar descriptors which were included in the standardisation, however further analysis is required to determine how strong the correlation is. Industry feedback suggests that catch rates in some areas of the east coast are more influenced by tides than others, so a combination of tide and region may be investigated.
- **Day-night effect.** Endeavour prawns often exhibit different behaviour during the day than at night (Kienzle et al. 2014). There have been parts of the history of the fishery where some areas were closed during the day after having been open to fishing for many years. Industry feedback suggests that catch rates can be higher during the day for some parts of the year, whilst during other times of the year better catch rates occur at night. This may suggest the potential need for an interaction between area, month, and day versus night in the catch rate standardisation, as well as the occurrence of daylight closures within the fishery. Further analysis of the proportion of fishing day occurring during daylight hours, and the variation of this through the year, could be conducted.
- **Skipper experience/quality.** The catch rate standardisation incorporates different boat marks, which to some extent reflects differing experience across the fleet, however further work could be done to categorise the experience of a skipper which could be used to standardise catch rates. This raises the question of how skipper experience could be quantified. The number of years experience does not necessarily mean they are a better fisher; work ethic and natural talent also

contribute to the performance and development of a skipper. Potential analysis could be conducted on the catch rates associated with each skipper over time could be explored as a way of categorising skipper quality. Logbook data identifying the skipper are available from 1988 onwards, so information on skipper experience before then would need to be assumed or hindcast.

4.4 Recommendations

4.4.1 Research and monitoring

The following recommendations for endeavour prawns are made to reduce model uncertainty and address key assumptions:

- **Trawl catch rates.** A broader scoped analysis on catch rates for the East Coast Otter Trawl Fishery has been flagged as an important body of work, as opposed to analysing catch rates on a per-species basis. This will allow for a more thorough exploration on spatial structure, inter-species interactions and environmental drivers.
- **Species split.** Catches of blue and red endeavour prawns were aggregated together in logbook catch records (per Section 2.4). Further work could be done to improve this species split, using similar methodology as Venables et al. (2006) which was supported by fine scale data.
- **Validation of gear data.** Further work could be conducted to validate the historic gear data used to analyse fishing power.
- **Justification of voluntary catch and effort data.** Further work could be conducted to improve the uncertainty in the historic catch and effort data used in the standardised catch rate model. The high magnitude of catch rates from these data raised concerns that there may be potential bias or over reporting present in the data set, however the data come from 15 different data sources which aids in justifying its validity. Comparisons of the nominal catch rates of fishers present in both HTRAWL and compulsory logbook data sets showed that reporting was relatively consistent between the two data sets. After applying data filters described in Section 2.3.1, 113 unique ACNs reported catch of endeavour prawns in the HTRAWL data set, 674 in the compulsory logbook data set, and 93 were common to both data sets. This implied a degree of continuity between the two data sets, which helped to justify the use of the HTRAWL data. Additional research in this space could further validate the use of these data.
- **Catchability.** Scenario 3 allowed catchability to be split into three segments (i.e., for each major rezoning of the fishery area) with catchability estimated separately for each period. Splitting catch rates for each time period was incorporated as a modelling option allowing the model to estimate how catchability had likely decreased from areas lost to trawling as a result of each closure. Future research should aim to explore if catchability has increased or decreased as a result of rezoning or if other factors are at play (i.e., increased targeting, less efficient fishers leaving the fishery) as mentioned in the discussion.
- **Emergence of mother-shiping.** The impact of the emergence mother-shiping is complicated, even from a data gathering perspective and has been noted for future work.
- **Variance in biological information.** Most biological information, such as growth and seasonality in reproduction is based on literature values. This information was included in the model without variation. The inclusion of variance in biological information could be explored in future work, however the effects of this might be marginal compared with the variation arising among the different scenarios.

4.4.2 Assessment

Future assessments could be improved by:

- **Assessing the validity of the dynamic pool assumption.** Industry feedback suggests the spatial closures within the fishery, in 1986 and 2004, had a major impact on the fishery that would artificially bias the catch rates and cause them to misrepresent potential local depletion. The suitability of how these closures were handled are a major source of uncertainty within the stock assessment. Scenarios 1–3 represent attempts to model potentially higher availability of endeavour prawns in regions which were closed to trawling. Allowances were made in the catch rate model as a way of representing the index of abundance of the whole population; regardless of zoning status. It is possible that additional spatial closures through the history of the fishery may have influenced the final stock status, and these could be considered in future assessments.

Scenario 2 saw a manual readjustment of the catch rates to account for any impact due to existing spatial inhomogeneity, assuming an artificial bias of 10% for each major closure (in 2004 and 1986). The magnitude of this scaling factor (10%) is difficult to justify without fishery independent survey data. Work done by Hand (2003) paired with high resolution vessel tracking data suggested a 6% loss in harvest as a result of the 2004 closure, which closed off 30% of the Great Barrier Reef Marine Park to trawling. Neither of these values are indicative of the artificial bias presented in the catch rates. A small survey was done as a part of this stock assessment to gather data from industry members on the effects of the closures on catch rates, however the resulting data were not suitable for use in the population model.

The influence of the spatial closures is in conflict with the dynamic pool assumption made for this assessment, in which all prawns with the stock are perfectly mixed closed units, without spatial variation, and with reproductive connectivity. If the dynamic pool assumption does hold, and spatial homogeneity is assumed, then catch rates in the open area are representative of the population. Evidence suggests the distribution of endeavour prawns is dependent on sediment type and the 2004 rezoning of the Great Barrier Reef Marine Park considered equal removal of habitat types, meaning not all of the 30% of area removed from trawlable fishing ground was suitable habitat for endeavour prawns. Endeavour prawns are relatively sedentary, so the dynamic pool assumption might be applied. Scenario 1, in which catch rates remain continuous, retains the dynamic pool assumption.

Further complexity is added to the issue when considering the behaviour of fishers as they respond to managerial changes within the fishery; shifting the focus and strategy of their fishing operations. Data are not available to suitably model this phenomenon.

Modelling work was done in this assessment to explore an explicit spatial, seasonal model using the Stock Synthesis modelling framework (Appendix F). This model explored the use of fleets to represent the areas defined in Figure 2.1, which controlled the level of mixing between fleets. Unfortunately, the data available did not support the complexity of such a model.

- **Reviewing fleet structure.** A repeat assessment should reconsider the fleet structure of the model, potentially separating catch rates from different data sources (HTRAWL vs compulsory logbooks) as well as catch rates for different periods of spatial zoning (as in Scenario 3 in the current assessment). Available data sets might not support this level of model complexity.

- **Seasonal selectivity.** Future work should aim to incorporate monthly catchability into Stock Synthesis models as per the REDDUST model. Monthly patterns of catchability were reported for endeavour prawns from the REDDUST models. This could be implemented by assigning a fleet structure wherein twelve fleets are used to represent each of the months (i.e., January, February, etc).
- **Seasonal recruitment.** As with many crustaceans, endeavour prawns are relatively short-lived. Consequently, much of their biology and population dynamics likely occur on a monthly time scale (i.e., spawning and recruitment). Stock Synthesis can be configured to distribute recruitment throughout the year, termed seasonal recruitment. For the current assessment, seasonal recruitment was estimated for the Stock Synthesis model. However, using the recommended settings as per the Stock Synthesis User Manual 3.30.20 (Methot et al. 2022), seasonal recruitment parameters hit bounds and did not estimate cleanly. For the monthly Stock Synthesis models presented, to obtain clean parameter estimates the parameter bounds were sixteen times that of the recommended values from the Stock Synthesis User Manual. The requirement for parameter bounds sixteen times the recommended values formed part of the weight of evidence to not present the monthly Stock Synthesis models to the project team.
- **Stock Synthesis modelling.** Future assessments should continue to experiment with Stock Synthesis to assess endeavour prawns. Stock Synthesis has the ability to incorporate length- and age-based data (if age data were available for endeavour prawns). The incorporation of length-based data allows a number of processes to be estimated including selectivity, discarding, minimum legal size and sex-specific growth. Increasing the model weighting of length compositions could improve model performance. Using a pre-specified growth curve, length data can also be converted into age data to analyse cohorts. When understood in the future, environmental links to endeavour prawn population dynamics can also be modelled using Stock Synthesis.
- **Sex-specific growth.** Female endeavour prawns grow larger than males. In the current REDDUST model used for this assessment, endeavour prawns were modelled as a single-sex population. Future assessments should aim to model sex-specific growth to more accurately represent the biology of endeavour prawns.
- **Selectivity.** Another effect of sex-specific growth for endeavour prawns are differences in selectivity and thus, vulnerability to the fishery. As females reach larger sizes than males, females are exposed to fishing before, and potentially more so, than males. Differences in selectivity due to sex-specific growth and gear types should be considered in future assessments when length information can be incorporated into modelling.
- **Length data.** A time series of fishery dependent length frequency data is available for the east coast endeavour prawn population (Fisheries Queensland 2012b), however length data cannot be incorporated into current REDDUST modelling. Future efforts should focus on achieving a plausible outcome from an analysis that can incorporate length frequency data such as Stock Synthesis.

4.5 Conclusions

This assessment was commissioned to establish the status of Queensland's east coast endeavour prawn stock and inform the management of the East Coast Otter Trawl Fishery. The converged scenarios suggested current biomass (compared to unfished levels) for the stock is around 54–87%. Some recommendations for future work have been made.

References

- Bergenius, M., M. Cardinale, O. Eigaard, G. Søvik, and M. Ulmestrand (2016). "An assessment of the Norwegian Deep/Skagerrak shrimp stock using the Stock Synthesis statistical framework". In: NAFO SCR Doc. 16/055; NAFO Scientific Council Meeting ; Conference date: 01-06-2016.
- Brooks, S. P. and A. Gelman (1998). "General methods for monitoring convergence of iterative simulations". In: *Journal of Computational and Graphical Statistics* 7.4, pp. 434–455.
- Buckworth, R. (1989). "Movements and growth of tagged *Metapenaeus endeavouri* (Schmitt) 1926, in the western Gulf of Carpentaria". PhD thesis. UNSW Sydney.
- (1992). "Movements and growth of tagged blue endeavour prawns, *Metapenaeus endeavouri* (Schmitt 1926), in the Western Gulf of Carpentaria, Australia". In: *Marine and Freshwater Research* 43.5, pp. 1283–1299.
- Campana, S. E. (2001). "Accuracy, precision and quality control in age determination, including a review of the use and abuse of age validation methods". In: *Journal of Fish Biology* 59.2, pp. 197–242.
- Carvalho, F., H. Winker, D. Courtney, M. Kapur, L. Kell, M. Cardinale, M. Schirripa, T. Kitakado, D. Yemane, K. R. Piner, M. N. Maunder, I. Taylor, C. R. Wetzel, K. Doering, K. F. Johnson, and R. D. Methot (2021). "A cookbook for using model diagnostics in integrated stock assessments". In: *Fisheries Research* 240, p. 105959.
- Courtney, A. J., M. F. O'Neill, M. Braccini, G. M. Leigh, M. Kienzle, S. Pascoe, A. J. Prosser, Y.-G. Wang, L. Lloyd-Jones, A. B. Campbell, M. Ives, S. S. Montgomery, and J. Goring (2014a). *Biological and economic management strategy evaluations of the eastern king prawn fishery*.
- Courtney, A., M. Dredge, and J. Masel (1989). "Reproductive biology and spawning periodicity of endeavour shrimps *Metapenaeus endeavouri* (Schmitt, 1926) and *Metapenaeus ensis* (de Haan, 1850) from a central Queensland (Australia) fishery". In: *Asian Fisheries Science* 3, pp. 133–147.
- Courtney, A. J., J. A. Haddy, M. D. Campbell, D. P. Roy, M. L. Tonks, S. W. Gaddes, K. E. Chilcott, M. F. O'Neill, I. W. Brown, M. McLennan, E. J. Jebreen, C. van der Geest, C. Rose, S. Kistler, C. T. Turnbull, P. M. Kyne, M. B. Bennett, and J. Taylor (2007). *Effects of Trawling Subprogram: Bycatch Weight, Composition and Preliminary Estimates of the Impact of Bycatch Reduction Devices in Queensland's Trawl Fishery*. Brisbane, Queensland: Department of Primary Industries and Fisheries.
- Courtney, A. J., M. F. O'Neill, J. M. Braccini, G. M. Leigh, M. Kienzle, S. Pascoe, A. J. Prosser, Y.-G. Wang, L. Lloyd-Jones, A. B. Campbell, M. C. Ives, S. S. Montgomery, and J. Goring (2014b). *Biological and economic harvest evaluations of the eastern king prawn fishery*. FRDC Project 2008/019. Canberra, Australian Capital Territory: Fisheries Research and Development Corporation.
- Deriso, R. B. (1980). "Harvesting Strategies and Parameter Estimation for an Age-Structured Model". In: *Canadian Journal of Fisheries and Aquatic Sciences* 37.2, pp. 268–282.
- Dichmont, C., A. Punt, A. Deng, Q. Dell, and W. Venables (2003). "Application of a weekly delay-difference model to commercial catch and effort data for tiger prawns in Australia's Northern Prawn Fishery". In: *Fisheries Research* 65.1. Life Histories, Assessment and Management of Crustacean Fisheries, pp. 335–350.
- Dichmont, C. M., A. R. Deng, A. E. Punt, W. Venables, and M. Haddon (2006). "Management strategies for short-lived species: The case of Australia's Northern Prawn Fishery: 1. Accounting for multiple species, spatial structure and implementation uncertainty when evaluating risk". In: *Fisheries research* 82.1-3, pp. 204–220.

- Dichmont, C. M., R. A. Deng, N. Dowling, and A. E. Punt (2021). "Collating stock assessment packages to improve stock assessments". In: *Fisheries Research* 236, p. 105844.
- Dichmont, C. M., R. A. Deng, and A. E. Punt (2016a). "How many of Australia's stock assessments can be conducted using stock assessment packages?" In: *Marine Policy* 74, pp. 279–287.
- Dichmont, C. M., R. A. Deng, A. E. Punt, JonBrodziak, Y.-J. Chang, J. M. Cope, J. N. Ianelli, C. Legault, R. D. Methot, C. E. Porch, M. H. Prager, and K. Shertzer (2016b). "A review of stock assessment packages in the United States". In: *Fisheries Research* 183, pp. 447–460.
- Dichmont, C., D. Die, A. Punt, W. Venables, J. Bishop, A. Deng, and Q. Dell (2001). *Risk analysis and sustainability indicators for prawn stocks in the Northern Prawn Fishery*. FRDC Project 1998/109. Hobart, Tasmania: CSIRO Marine Research; Fisheries Research and Development Corporation.
- Dredge, M. (1990). "Movement, growth and natural mortality rate of the red spot king prawn, *Penaeus longistylus* Kubo, from the Great Barrier Reef lagoon". In: *Marine and Freshwater Research* 41.3, pp. 399–410.
- Fisheries Queensland (2012a). *DRAFT Fisheries Long Term Monitoring Program Sampling Protocol - Coral Reef Fin Fish: (2005-2007) Section 2*. Department of Agriculture, Fisheries and Forestry. Unpublished report.: Queensland Department of Agriculture and Fisheries.
- (2012b). *Fisheries Long Term Monitoring Program Sampling Protocol — Tiger and Endeavour Prawn (1998–2009) Section 1*. Brisbane, Queensland: Department of Agriculture, Fisheries and Forestry.
- Fox, A., R. Lovett, M. O'Neill, M. Wickens, and K. Hillcoat (in press). *Stock assessment of Queensland east coast red spot king prawns (*Melicertus longistylus*) with data to December 2021*. Brisbane, Queensland: Department of Agriculture and Fisheries.
- Francis, R. I. C. C. (2011). "Data weighting in statistical fisheries stock assessment models". In: *Canadian Journal of Fisheries and Aquatic Sciences* 68.6, pp. 1124–1138.
- Gelman, A., J. B. Carlin, H. S. Stern, D. B. Dunson, A. Vehtari, and D. B. Rubin (2013). *Bayesian Data Analysis*. Boca Raton: Chapman and Hall/CRC.
- Haddon, M. (2001). *Modelling and quantitative methods in fisheries*. Vol. 10, pp. 276–284.
- Halliday, I. and J. Robins (2007). *Environmental Flows for Sub-tropical Estuaries: Understanding the Freshwater Needs of Estuaries for Sustainable Fisheries Production and Assessing the Impacts of Water Regulation*. FRDC Project 2001/022. Brisbane, Queensland: Department of Primary Industries and Fisheries.
- Hand, D. T. (2003). "An economic and social evaluation of implementing the representative areas program by rezoning the Great Barrier Reef Marine Park: Report on the revised zoning plan". In.
- Hart, R. A. (2015). *Stock Assessment Update for White Shrimp (*Litopenaeus setiferus*) in the U.S. Gulf of Mexico for 2014*. Galveston Texas: NOAA Fisheries Southeast Fisheries Science Center.
- (2018). *Stock Assessment Update for Brown Shrimp (*Farfantepenaeus aztecus*) in the U.S. Gulf of Mexico for the 2017 Fishing Year*. Galveston Texas: NOAA Fisheries Southeast Fisheries Science Center.
- Hartnoll, R. G. (1978). "The Determination of Relative Growth in Crustacea". In: *Crustaceana* 34.3, pp. 281–293.
- Hartnoll, R. G. (2001). "Growth in Crustacea — twenty years on". In: *Advances in Decapod Crustacean Research*. Ed. by J. P. M. Paula, A. A. V. Flores, and C. H. J. M. Franssen. Dordrecht: Springer Netherlands, pp. 111–122.
- Helidoniotis, F. (2021). *Stock assessment of Queensland east coast tiger prawns (*Penaeus esculentus* and *Penaeus semisulcatus*)*. Brisbane, Queensland: Department of Agriculture and Fisheries.
- Hilborn, R. and C. J. Walters (1992a). "Delay Difference Models". In: *Quantitative Fisheries Stock Assessment: Choice, Dynamics and Uncertainty*. Boston, MA: Springer US, pp. 330–348.

- (1992b). *Quantitative Fisheries Stock Assessment: Choice, Dynamics & Uncertainty*. Dordrecht, Netherlands: Kluwer.
- Hutchison, B. (2015). *Prawn Trawlers of Cabbage Tree Creek 1952-2014*. Sandgate, Queensland: Brian Hutchison.
- Kailola, P. J., M. J. Williams, P. C. Stewart, R. E. Reichelt, A. McNee, and C. Grieve (1993). *Australian Fisheries Resources*. Canberra, Australian Capital Territory: Bureau of Resource Sciences, p. 422.
- Kienzle, M., A. J. Courtney, and M. F. O'Neill (2014). "Environmental and fishing effects on the dynamics of brown tiger prawn (*Penaeus esculentus*) in Moreton Bay (Australia)". In: *Fisheries Research* 155, pp. 138–148.
- Lazaridis, E. (2014). *lunar: Lunar Phase & Distance, Seasons and Other Environmental Factors*. (Version 0.1-04).
- Lee, H.-H., M. N. Maunder, K. R. Piner, and R. D. Methot (2012). "Can steepness of the stock–recruitment relationship be estimated in fishery stock assessment models?" In: *Fisheries Research* 125–126, pp. 254–261.
- Leigh, G. M., M. F. O'Neill, and J. Stewart (2017). *Stock assessment of the Australian east coast tailor (*Pomatomus saltatrix*) fishery*. Brisbane, Queensland: Department of Agriculture and Fisheries.
- Lovett, R., A. Fox, M. Wickens, K. Hillcoat, and M. O'Neill (in press). *Stock assessment of Queensland east coast tiger prawns (*Penaeus esculentus* and *Penaeus semisulcatus*) with data to December 2021*. Brisbane, Queensland: Department of Agriculture and Fisheries.
- Maunder, M. N. and R. B. Deriso (2003). "Estimation of recruitment in catch-at-age models". In: *Canadian Journal of Fisheries and Aquatic Sciences* 60.10. Cited by: 64, pp. 1204–1216.
- Methot, R. (2000). *Technical description of the stock synthesis assessment program*. NOAA Tech. Memo. NMFS-NWFSC-43. U.S. Dept. Commer., p. 46.
- Methot, R. and I. Taylor (2011). "Adjusting for bias due to variability of estimated recruitments in fishery assessment models". In: *Canadian Journal of Fisheries and Aquatic Sciences* 68, pp. 1744–1760.
- Methot, R. D., C. R. Wetzel, I. G. Taylor, K. L. Doering, and K. F. Johnson (2021). *Stock Synthesis User Manual Version 3.30.18*. Seattle, WA: National Oceanic and Atmospheric Administration, U.S. Dept. Commer., p. 234.
- (2022). *Stock Synthesis User Manual Version 3.30.19*. Seattle, WA: National Oceanic and Atmospheric Administration, U.S. Department of Commerce, p. 238.
- Methot, R. D. and C. R. Wetzel (2013). "Stock synthesis: A biological and statistical framework for fish stock assessment and fishery management". In: *Fisheries Research* 142, pp. 86–99.
- O'Neill, M. and G. Leigh (2006a). *Fishing power and catch rates in the Queensland east coast trawl fishery*. Brisbane, Queensland: Department of Primary Industries and Fisheries.
- O'Neill, M. and C. Turnbull (2006b). *Stock Assessment of the Torres Strait Tiger Prawn Fishery (*Penaeus esculentus*)*. Brisbane, Queensland: Department of Primary Industries and Fisheries.
- O'Neill, M. F., G. M. Leigh, Y.-G. Wang, J. M. Braccini, and M. C. Ives (2014). "Linking spatial stock dynamics and economics: Evaluation of indicators and fishery management for the travelling eastern king prawn (*Melicertus plebejus*)". In: *ICES Journal of Marine Science* 71.7, pp. 1818–1834.
- O'Neill, M. F., A. J. Courtney, N. M. Good, C. T. Turnbull, K. M. Yeomans, J. Staunton Smith, and C. Shootingstar (2005). "Reference point management and the role of catch-per-unit effort in prawn and scallop fisheries". In: *Department of Primary Industries and Fisheries, Queensland, Australia FRDC* 199, p. 120.
- Pitcher, R., P. Doherty, P. Arnold, J. Hooper, N. Gribble, S. Chalmers, R. Coles, B. Ehrke, N. Good, and S. Kistler (2007). "Seabed biodiversity on the continental shelf of the Great Barrier Reef World Heritage Area". In:

- Porter-Smith, R., P. Harris, O. Andersen, R. Coleman, D. Greenslade, and C. Jenkins (2004). "Classification of the Australian continental shelf based on predicted sediment threshold exceedance from tidal currents and swell waves". In: *Marine Geology* 211.1-2, pp. 1–20.
- Punt, A. E. (2023). "Those who fail to learn from history are condemned to repeat it: A perspective on current stock assessment good practices and the consequences of not following them". In: *Fisheries Research* 261, p. 106642.
- Quinn, T. J. and R. B. (B. Deriso (1999). *Quantitative fish dynamics*. Type: Book; Book/Illustrated. New York : Oxford University Press.
- Quinn II, T. J. and R. B. Deriso (2000). *Quantitative Fish Dynamics*. Vol. 75. 3, pp. 208–238.
- Somers, I. (1987). "Sediment type as a factor in the distribution of commercial prawn species in the western Gulf of Carpentaria, Australia". In: *Marine and Freshwater Research* 38.1, pp. 133–149.
- Turnbull, C. and N. A. Gribble (2004). *Assessment of the northern Queensland Tiger and Endeavour prawn stocks: 2004 update*. Cairns, Queensland: Department of Primary Industries and Fisheries.
- Turnbull, C. T. and J. C. Atfield (2007). *Fisheries long term monitoring program: summary of tiger and endeavour prawn survey results: 1998-2006*. Brisbane, Queensland: Department of Primary Industries and Fisheries.
- Turnbull, C. T., C. Shootingstar, and S. Foster (2005). *Developing indicators of recruitment and effective spawner stock levels in north Queensland east coast prawn stocks*. FRDC Project 1997/146. Brisbane, Queensland: Department of Primary Industries and Fisheries.
- Tuynman, H. and M. Dylewski (2022). *Australian fisheries and aquaculture statistics 2021*. Canberra, Australian Capital Territory: Australian Bureau of Agricultural, Resource Economics, and Sciences.
- Venables, W., R. Kenyon, J. Bishop, C. Dichmont, R. Deng, C. Burrige, B. Taylor, A. Donovan, S. Thomas, and S. Cheers (2006). "Species Distribution and Catch Allocation: data and methods for the NPF, 2002-2004 Final Report". In: *AFMA Project,(R01/1149)*.
- von Bertalanffy, L. (1938). *A quantitative theory of organic growth*. Vol. 10. 2, pp. 181–213.
- VSN International (2019). *Genstat for Windows 20th Edition*. VSN International, Hemel Hempstead, UK.
- Wang, N. (2015). "Sustainability and optimality in fisheries management". PhD thesis. The University of Queensland.
- Ward, R. D., J. R. Ovenden, J. R. S. Meadows, P. M. Grewe, and S. A. Lehnert (2006). "Population genetic structure of the brown tiger prawn, *Penaeus esculentus*, in tropical northern Australia". In: *Marine Biology* 148.3, pp. 599–607.
- Watson, R. and C. Turnbull (1993). "Migration and growth of two tropical penaeid shrimps within Torres Strait, northern Australia". In: *Fisheries research* 17.3-4, pp. 353–368.
- Wilson, G., D. A. Aruliah, C. T. Brown, N. P. Chue Hong, M. Davis, R. T. Guy, S. H. D. Haddock, K. D. Huff, I. M. Mitchell, M. D. Plumbley, B. Waugh, E. P. White, and P. Wilson (2014). "Best Practices for Scientific Computing". In: *PLOS Biology* 12.1, pp. 1–7.

Appendix A Model inputs

A.1 Abundance indices

Scenarios 1–3 represent different approaches to capturing the effect of fishery management changes that resulted in decreased area available to fishing, as described in Section 2.5.5.

For the Scenario 1, catch rates were input into the model as one fleet, with a constant catchability calculated for the entire time series. In Scenario 3, the catch rates were input to the model as three independent time series, representing periods of time between spatial zoning changes in which the area available to fishing was reduced, each of which had a constant catchability coefficient calculated. In Scenario 2, catch rates were input to the model as a continuous time series with a manual offset. A constant catchability was calculated for the entire time series.

Figure A.1 shows each catch rate time series (for Scenarios 1–3) divided by its respective catchability coefficient, then multiplied by the catchability coefficient of Scenario 1, to demonstrate the effective catch rates as imposed by calculated catchability coefficient and allow for comparison between scenarios. The implications of this effect are discussed in Section 4.2.

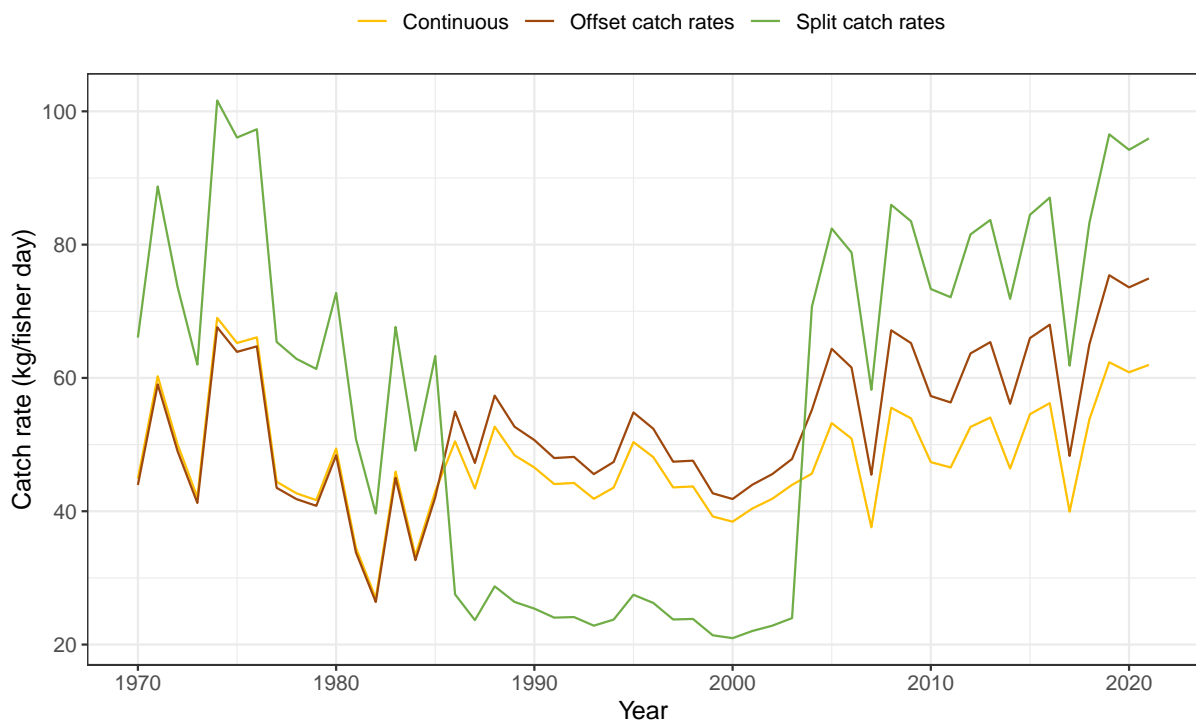

Figure A.1: Impact on catchability rescaling on how the population model perceives catch rates for endeavour prawns

A.1.1 Catch rate standardisation diagnostics

Table A.1: Wald statistics for catch rate standardisation demonstrating the effect of dropping individual terms from full fixed model—denominator degrees of freedom for approximate F-tests are calculated using algebraic derivatives ignoring fixed/boundary/singular variance parameters

Fixed term	Wald statistic	n d.f.	F statistic	d d.f.	F pr
year.month	53211	493	108	1325675	0.00e+00
lunar	20019	1	20019	1325441	0.00e+00
lunar adv	4700	1	4700	1325404	0.00e+00
loghours2	31507	1	31507	1325835	0.00e+00
logfracopen	880	1	880	1312316	2.23e-193

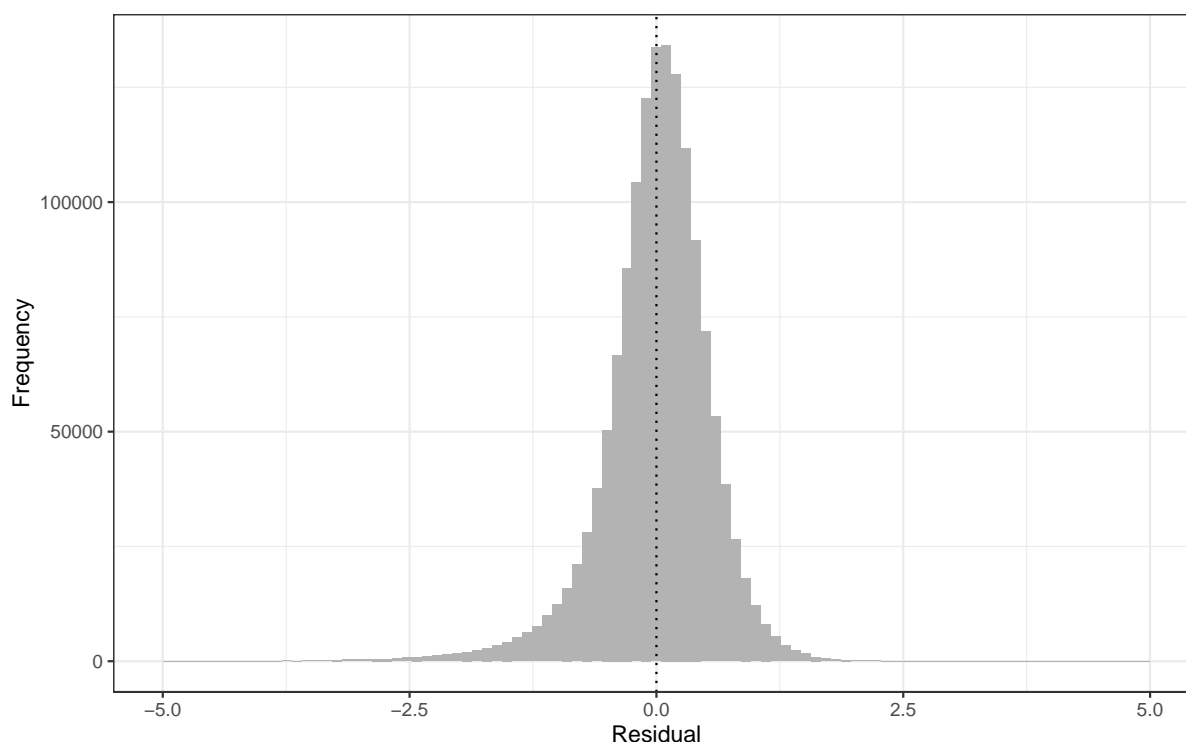

Figure A.2: Standardised catch rates residuals

Table A.2: Targeting analysis on how associated species are caught with endeavour prawns

Associated species	Endeavour prawn correlation	Endeavour prawn ratio	Endeavour prawn diff
Tiger	0.15	1.06	3.52
Banana	0.1	1.01	0.38
Endeavour	1	1.41	23.35
Redspot	0.16	1.12	10.64
Mudbug	-0.08	1.01	0.92
Sandbug	-0.16	0.84	-3.45
Scallop	-0.08	0.91	-4.39
EKP	0	0	0

A.1.2 Fishing power

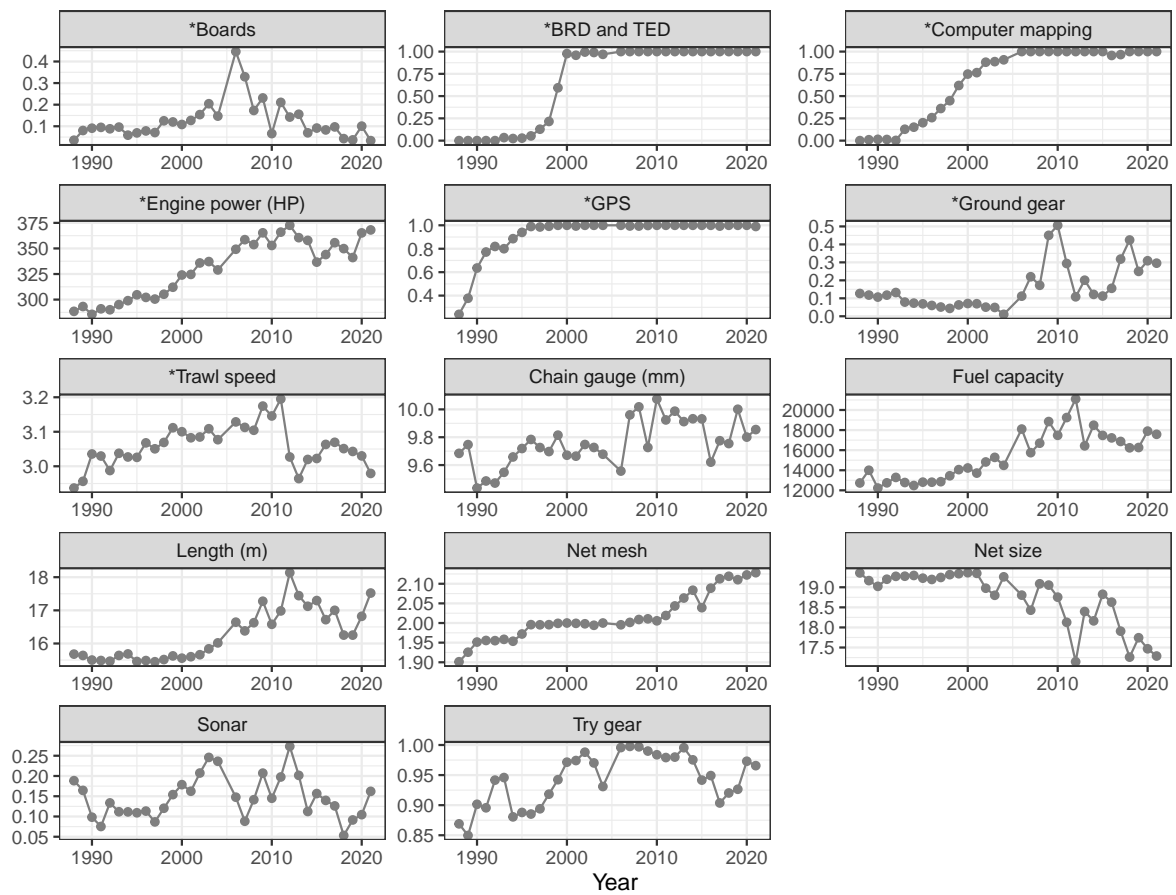

Figure A.3: Fishing power gear trends—asterisks represent variables that were eventually included in the fishing power model

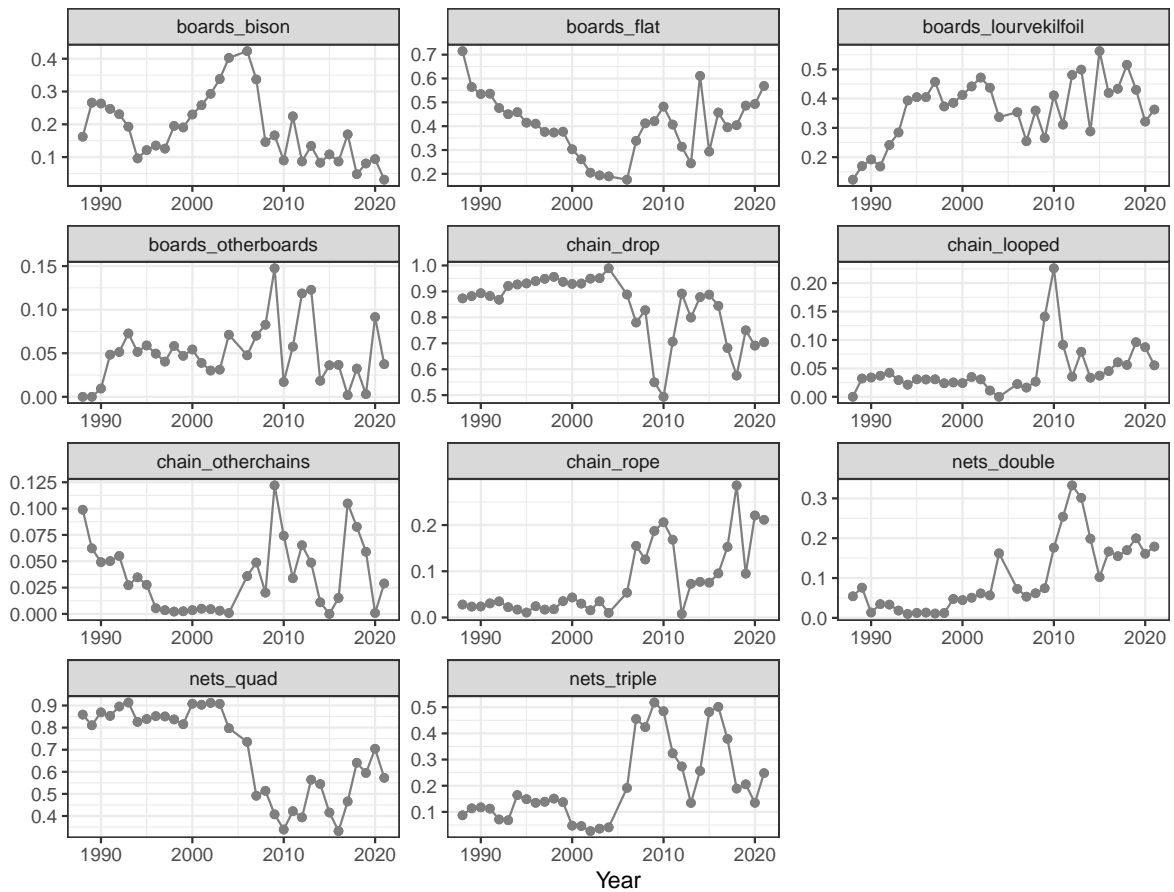

Figure A.4: Fishing power gear trends continued

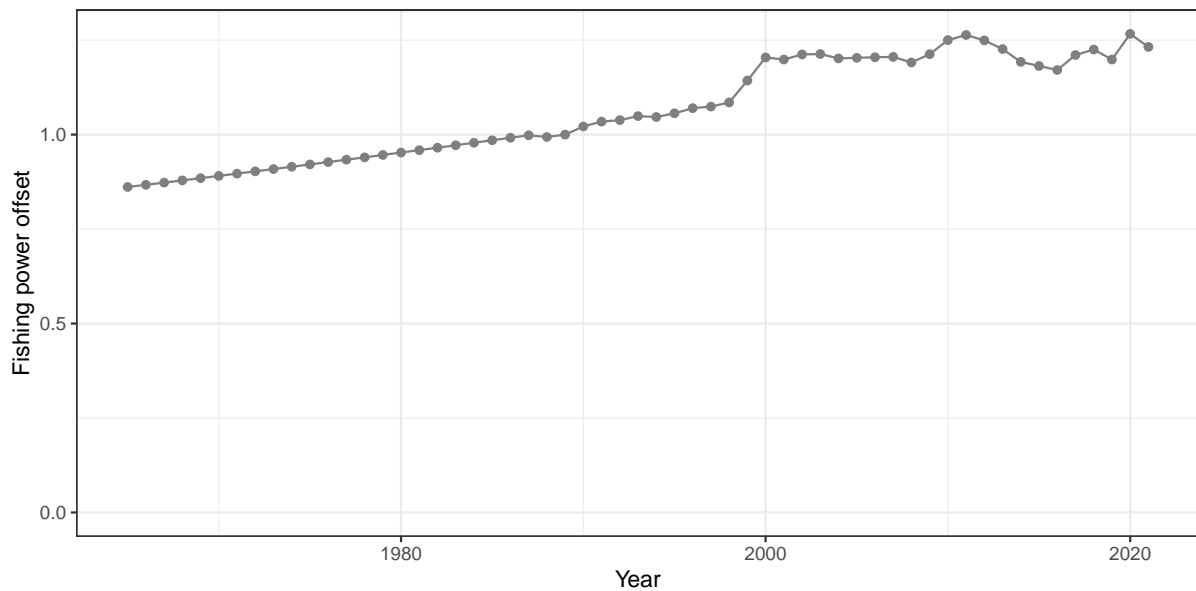

Figure A.5: Fishing power offset used as a variable in the catch rate standardisation model

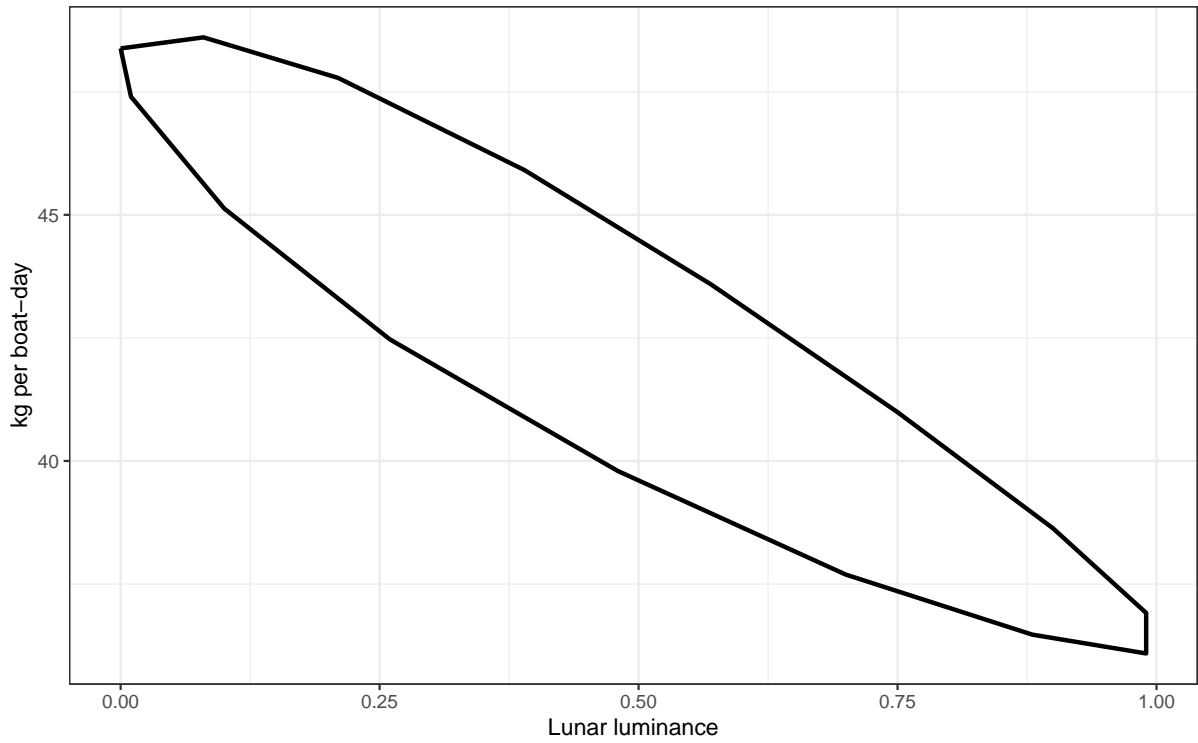

Figure A.6: Influence of lunar luminance on catch rates

A.2 Biological data

A.2.1 Weight and age

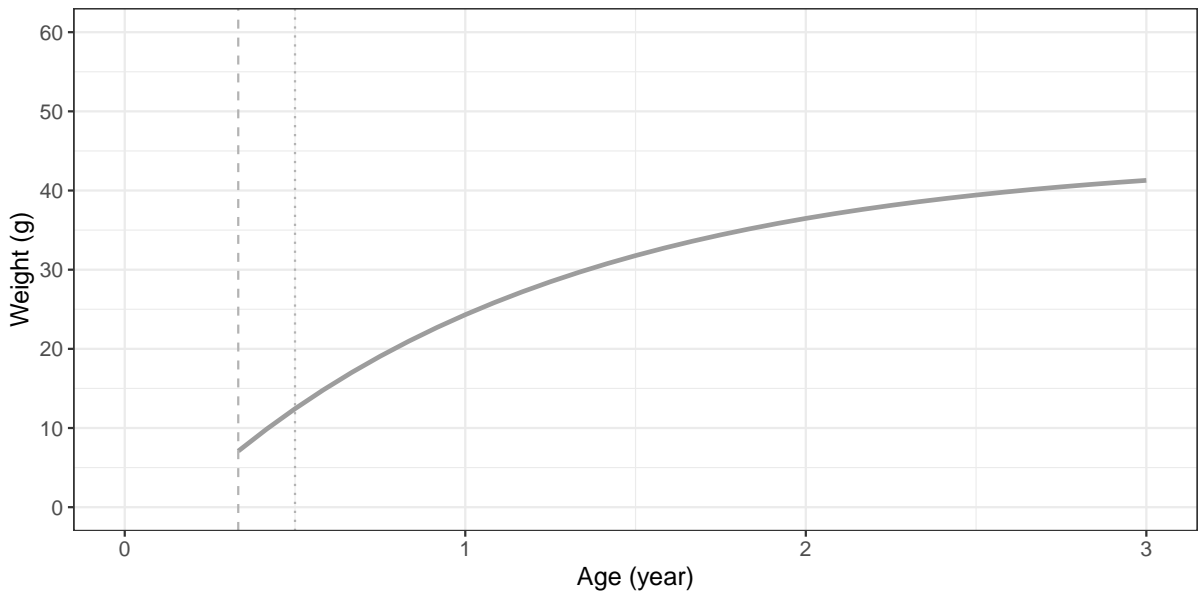

Figure A.7: Weight at age—dashed line represents age at recruitment (4 months) and dotted line represents age at maturity (6 months)

A.2.2 Fecundity and maturity

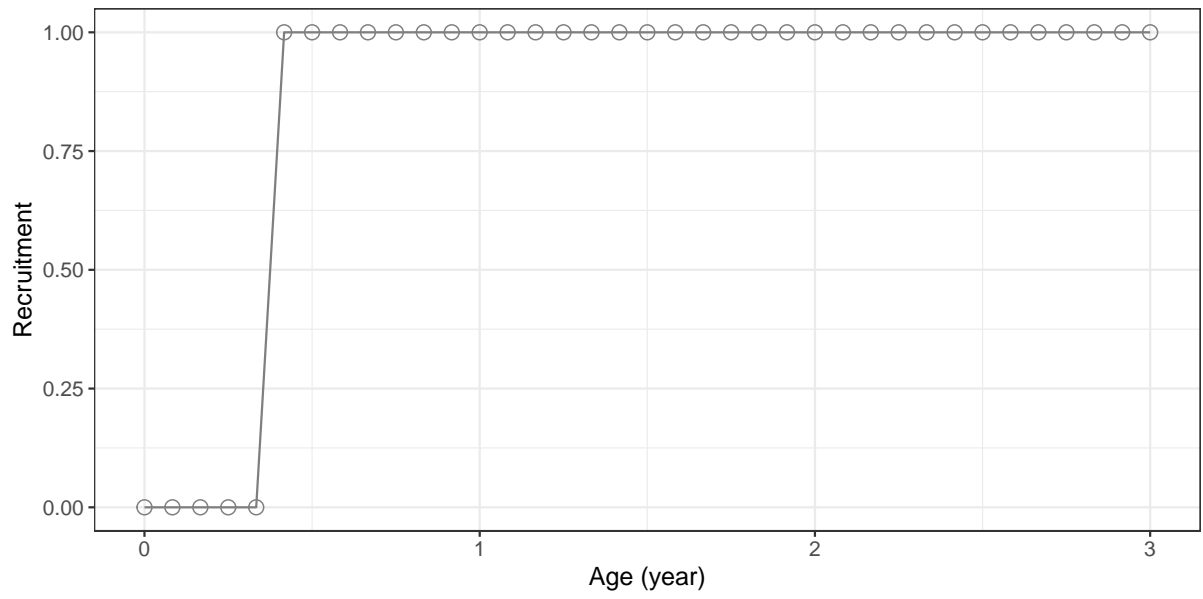

Figure A.8: Recruitment to the fishery at age

Appendix B Model outputs

B.1 MCMC diagnostics

B.1.1 Potential scale reduction factor

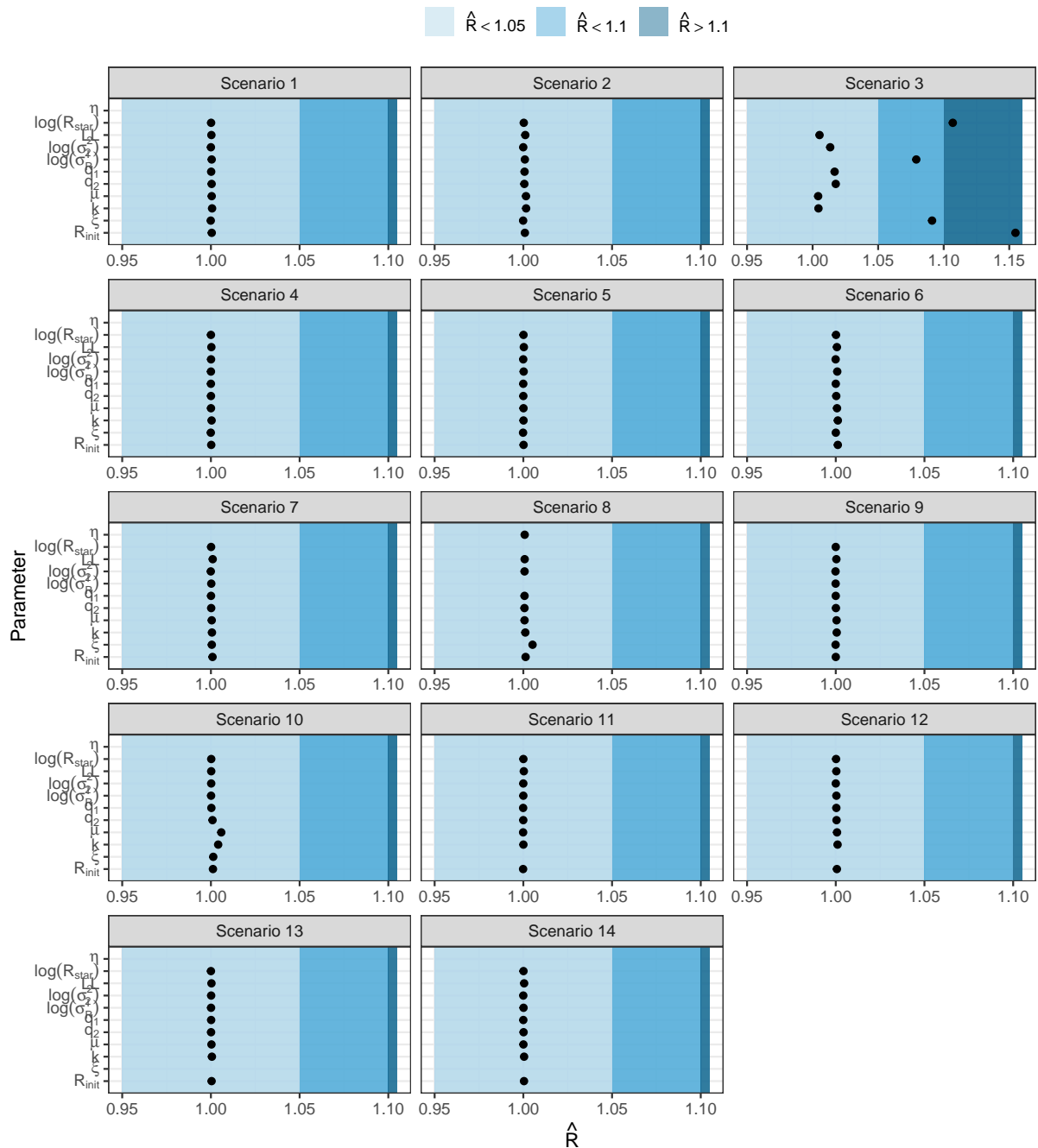

Figure B.1: Potential scale reduction factor, \hat{R} values among the scenarios for east coast tiger prawns—model is likely converged if $\hat{R} < 1.05$

B.1.2 Posterior density plots

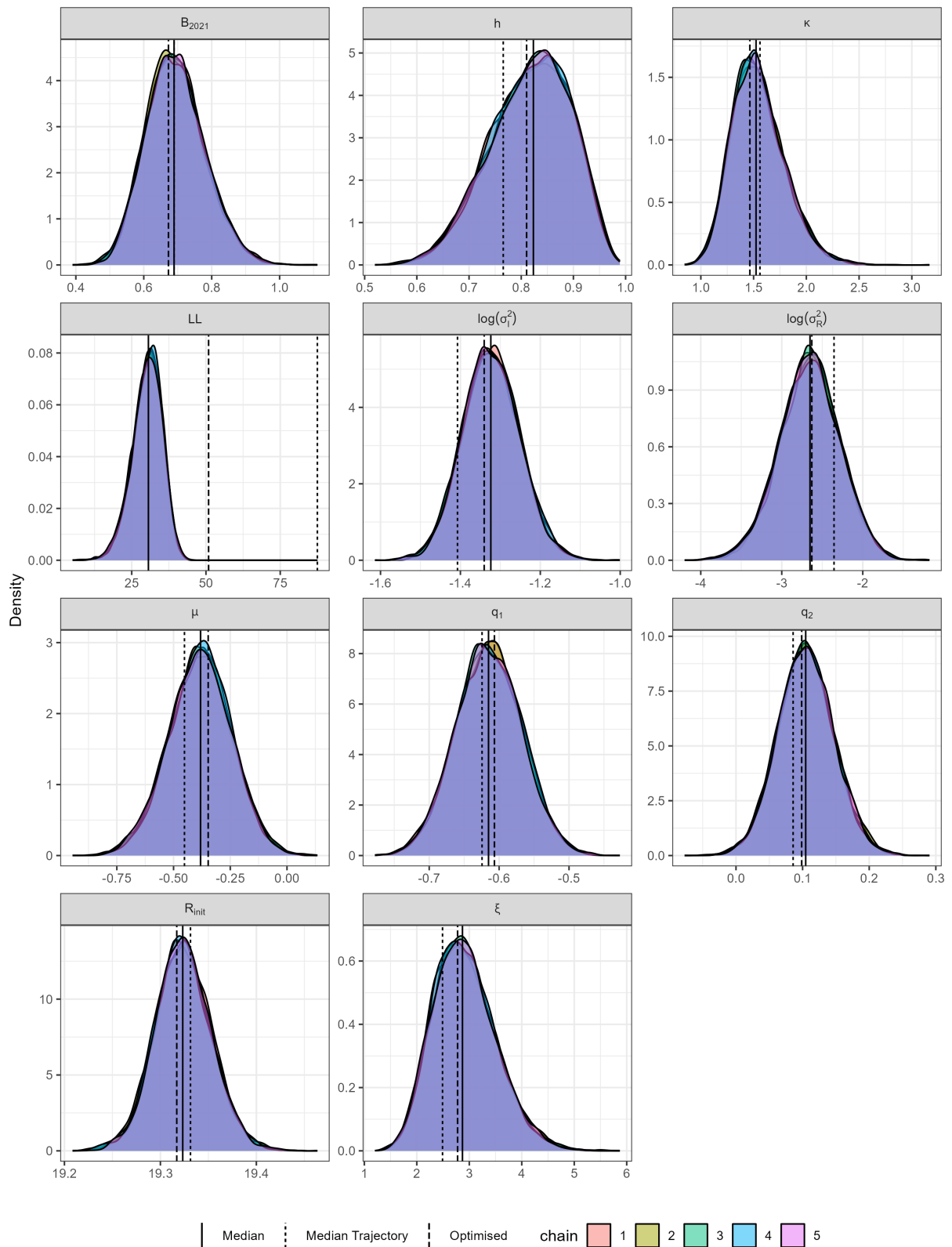

Figure B.2: Posterior density of MCMC chains for endeavour prawns scenario 1. 'Median' line shows median parameter value for MCMC chains. 'Median Trajectory' line shows parameter value for trajectory resulting in median biomass in 2021. 'Optimised' shows the parameter value found from maximum likelihood estimate results using the *optim* function

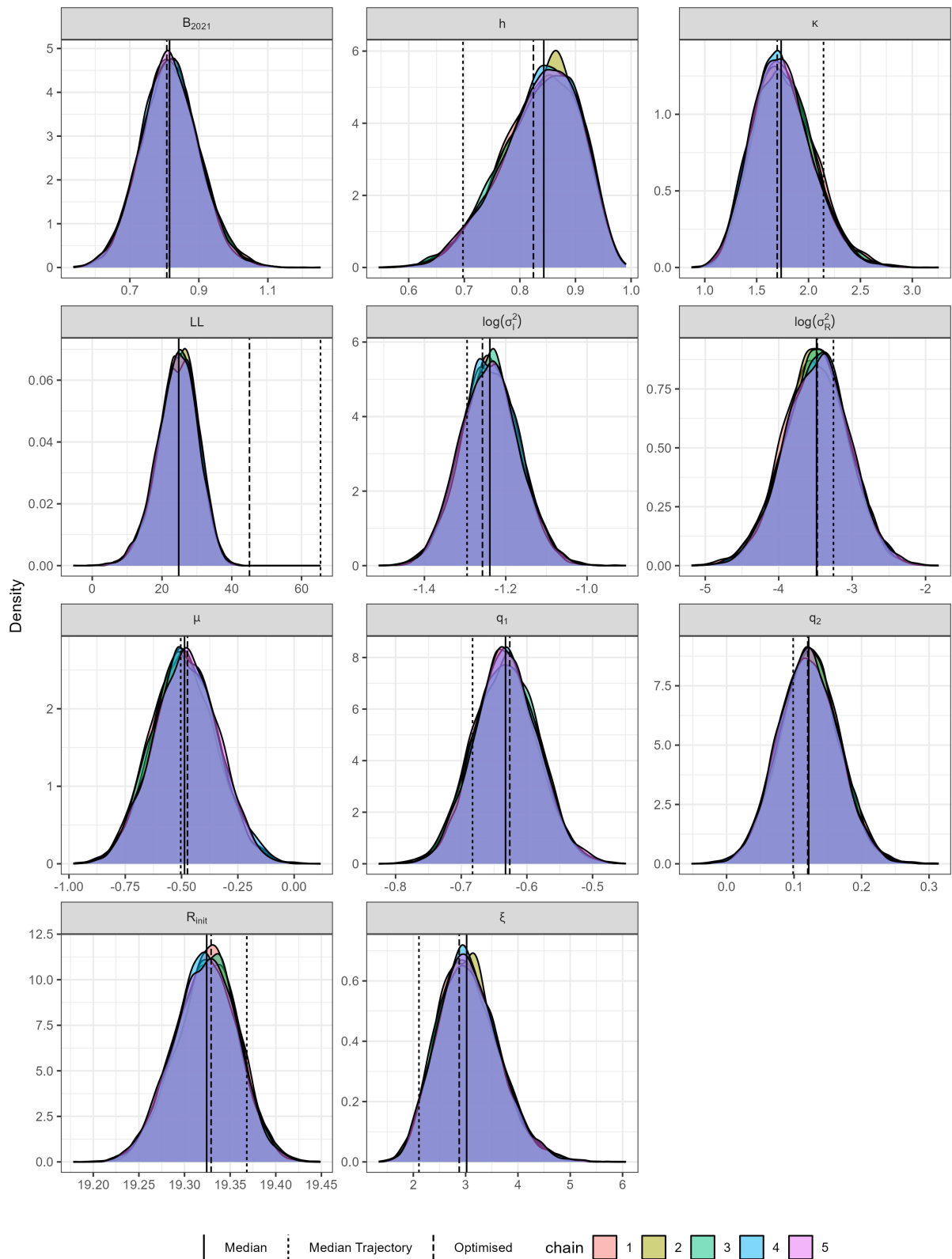

Figure B.3: Posterior density of MCMC chains for endeavour prawns scenario 2. 'Median' line shows median parameter value for MCMC chains. 'Median Trajectory' line shows parameter value for trajectory resulting in median biomass in 2021. 'Optimised' shows the parameter value found from maximum likelihood estimate results using the *optim* function

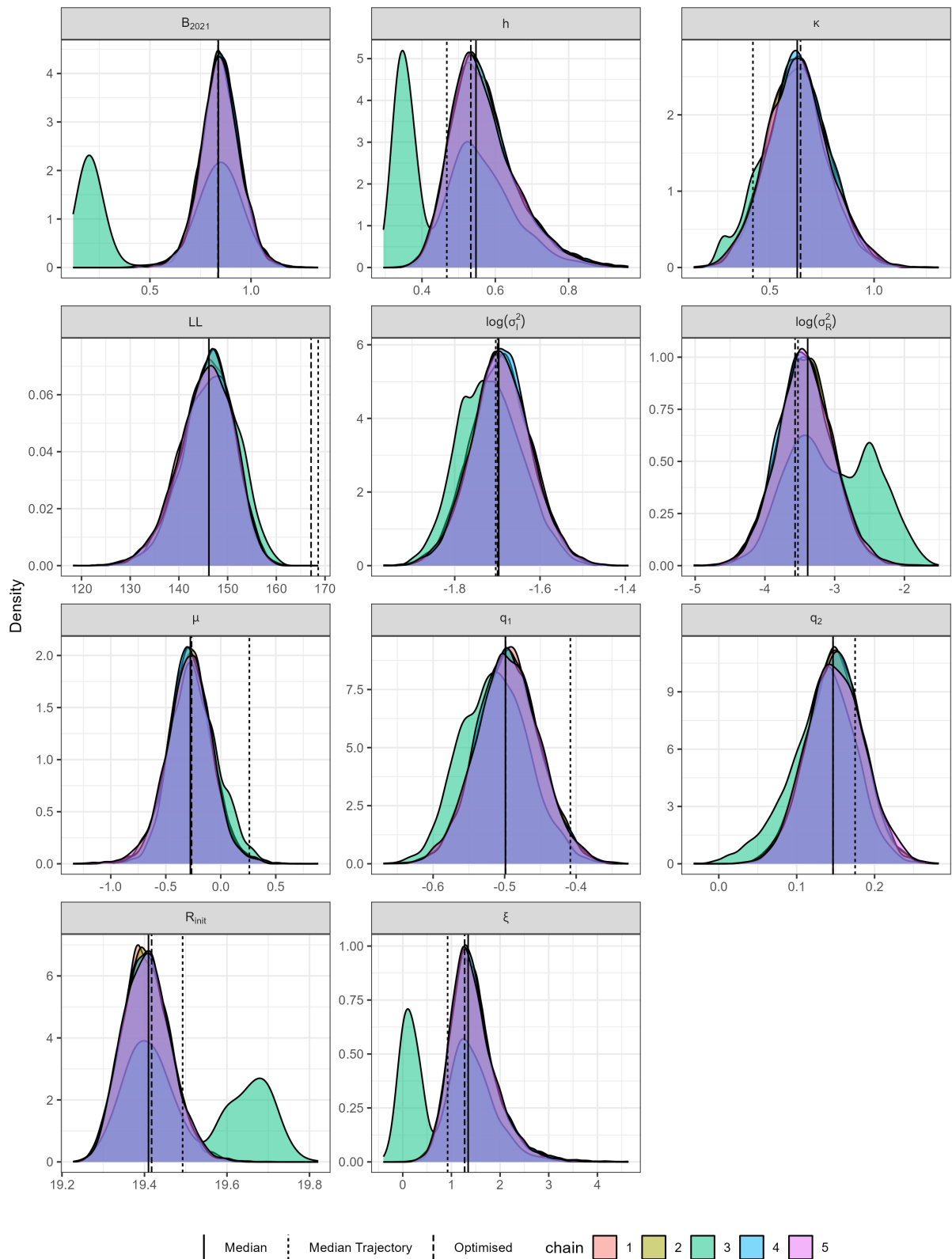

Figure B.4: Posterior density of MCMC chains for endeavour prawns scenario 3. 'Median' line shows median parameter value for MCMC chains. 'Median Trajectory' line shows parameter value for trajectory resulting in median biomass in 2021. 'Optimised' shows the parameter value found from maximum likelihood estimate results using the *optim* function

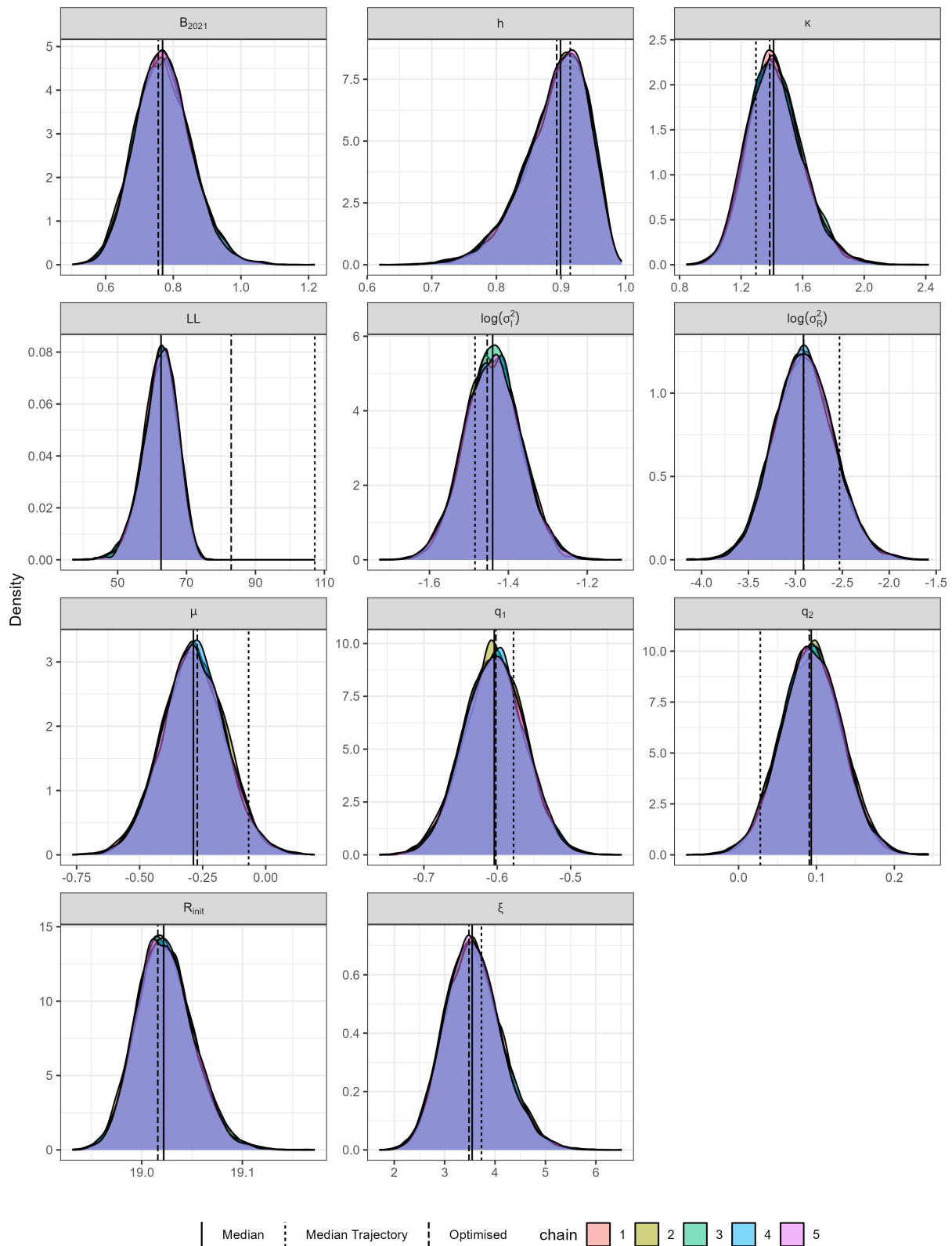

Figure B.5: Posterior density of MCMC chains for endeavour prawns scenario 4. 'Median' line shows median parameter value for MCMC chains. 'Median Trajectory' line shows parameter value for trajectory resulting in median biomass in 2021. 'Optimised' shows the parameter value found from maximum likelihood estimate results using the *optim* function

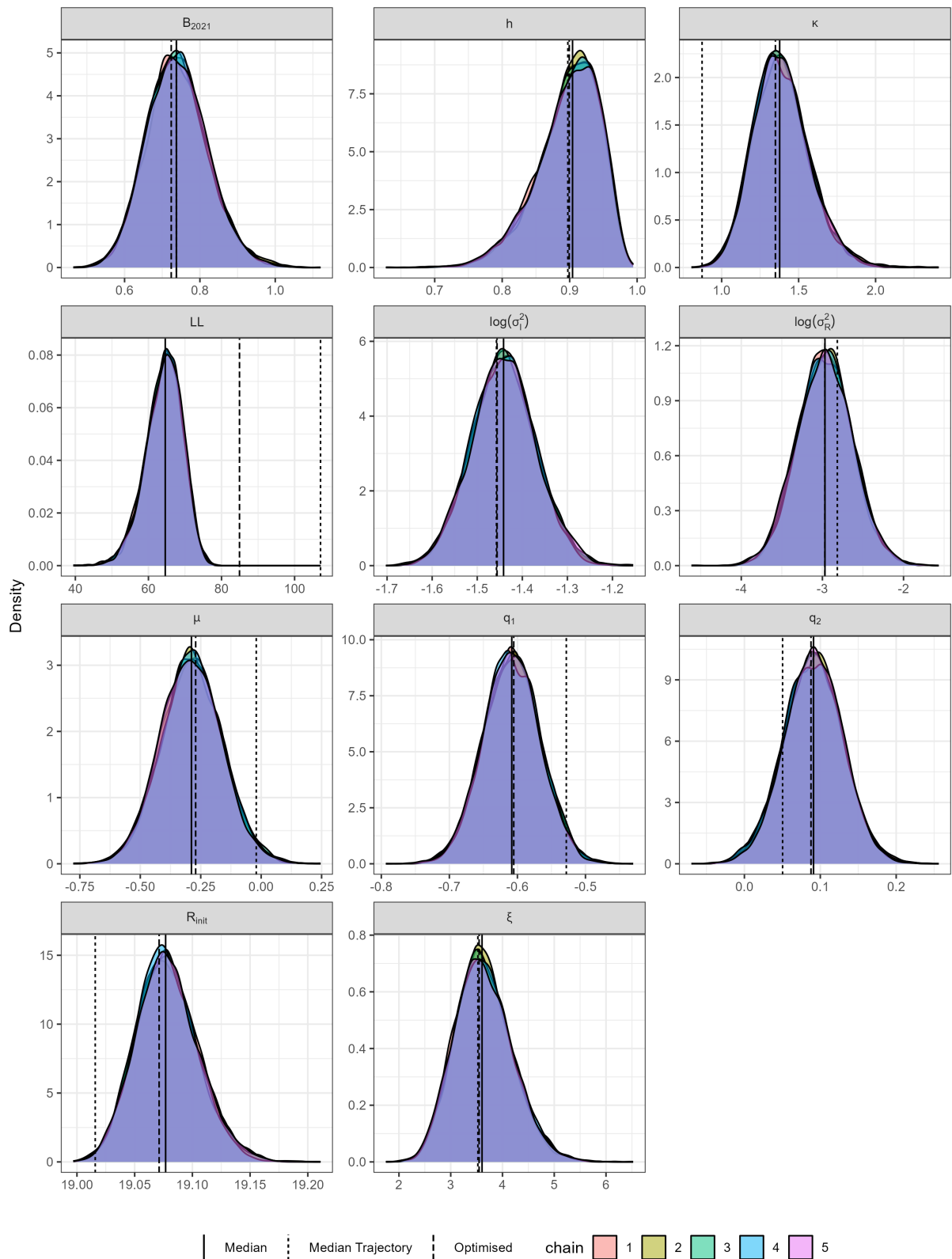

Figure B.6: Posterior density of MCMC chains for endeavour prawns scenario 5. 'Median' line shows median parameter value for MCMC chains. 'Median Trajectory' line shows parameter value for trajectory resulting in median biomass in 2021. 'Optimised' shows the parameter value found from maximum likelihood estimate results using the *optim* function

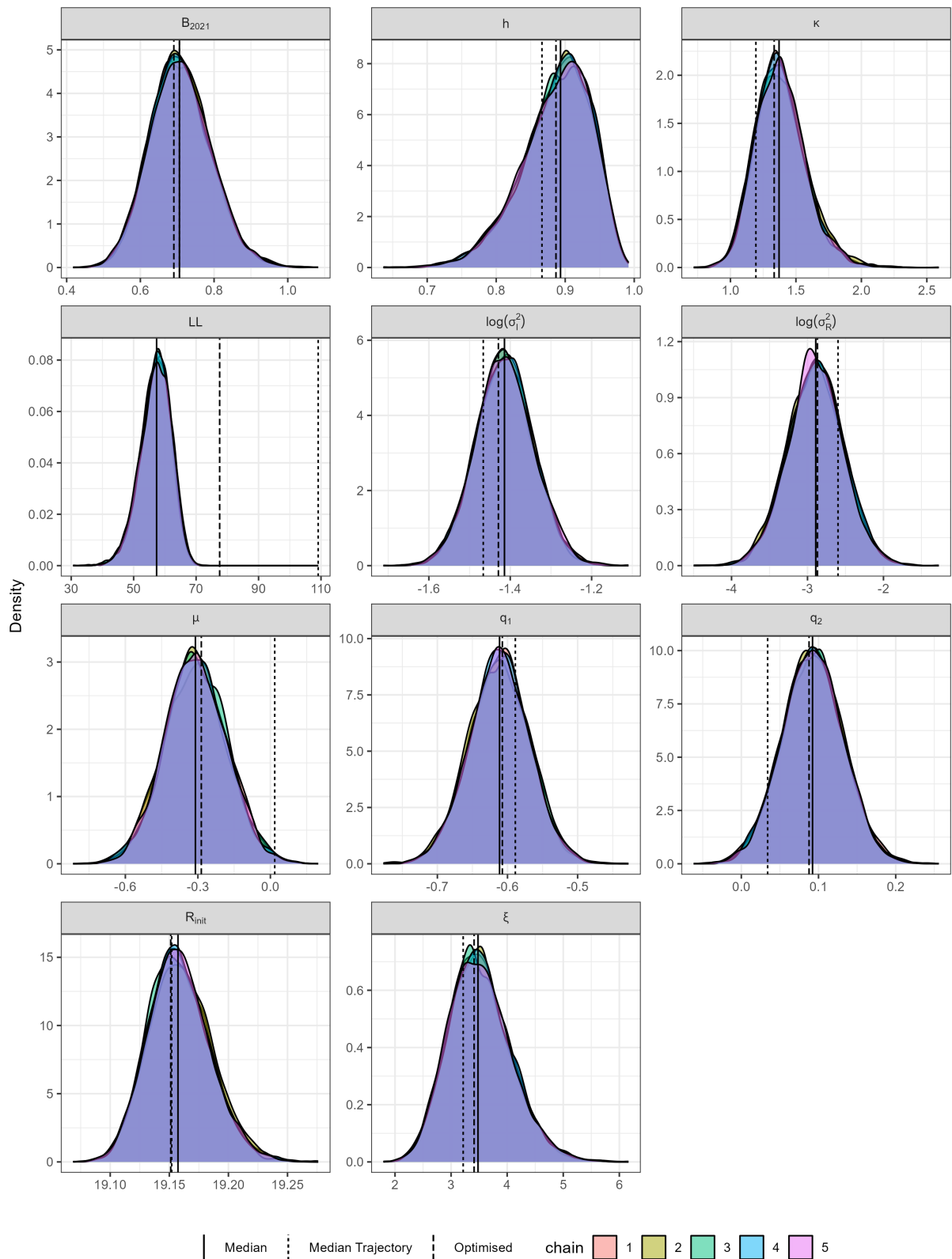

Figure B.7: Posterior density of MCMC chains for endeavour prawns scenario 6. 'Median' line shows median parameter value for MCMC chains. 'Median Trajectory' line shows parameter value for trajectory resulting in median biomass in 2021. 'Optimised' shows the parameter value found from maximum likelihood estimate results using the *optim* function

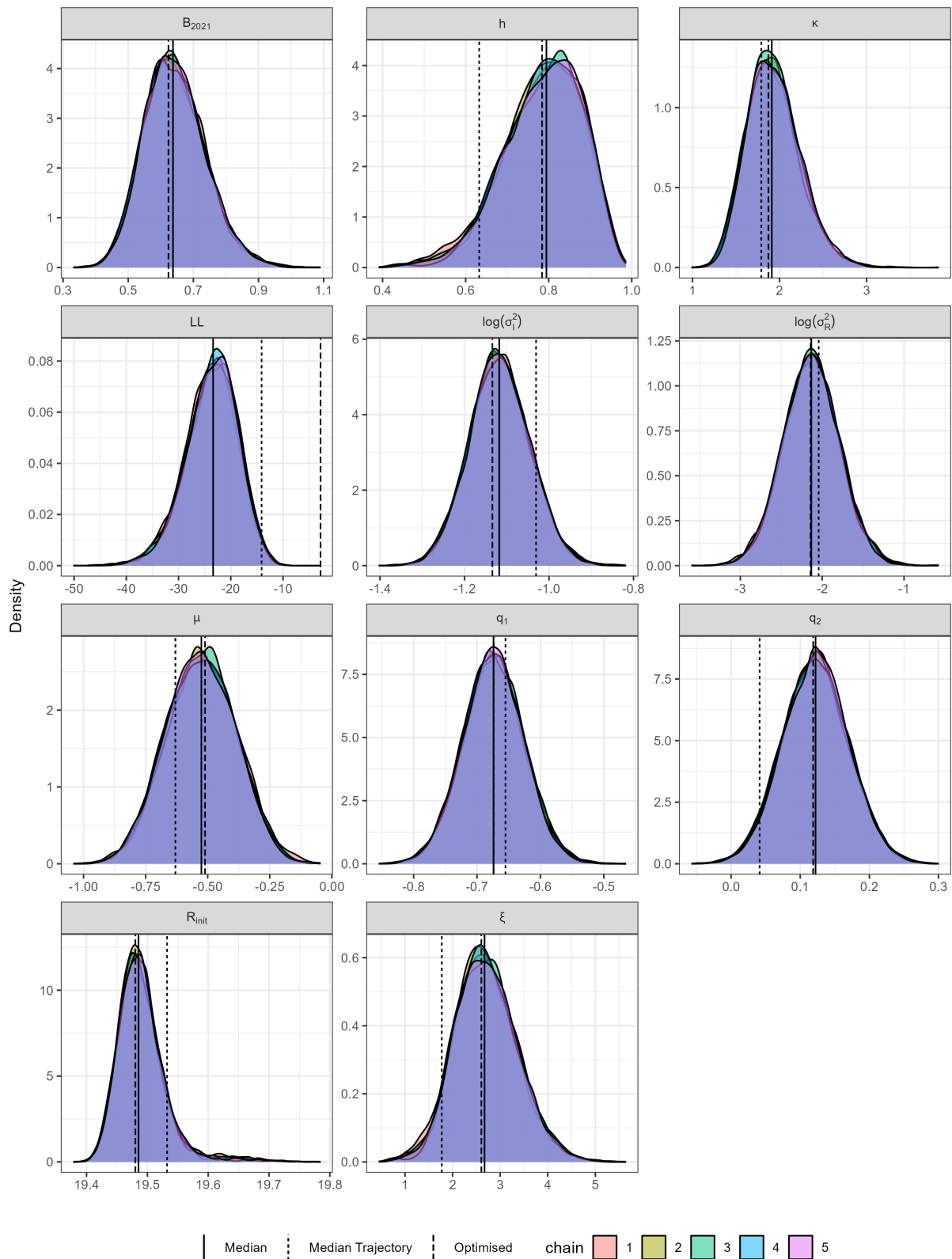

Figure B.8: Posterior density of MCMC chains for endeavour prawns scenario 7. 'Median' line shows median parameter value for MCMC chains. 'Median Trajectory' line shows parameter value for trajectory resulting in median biomass in 2021. 'Optimised' shows the parameter value found from maximum likelihood estimate results using the *optim* function

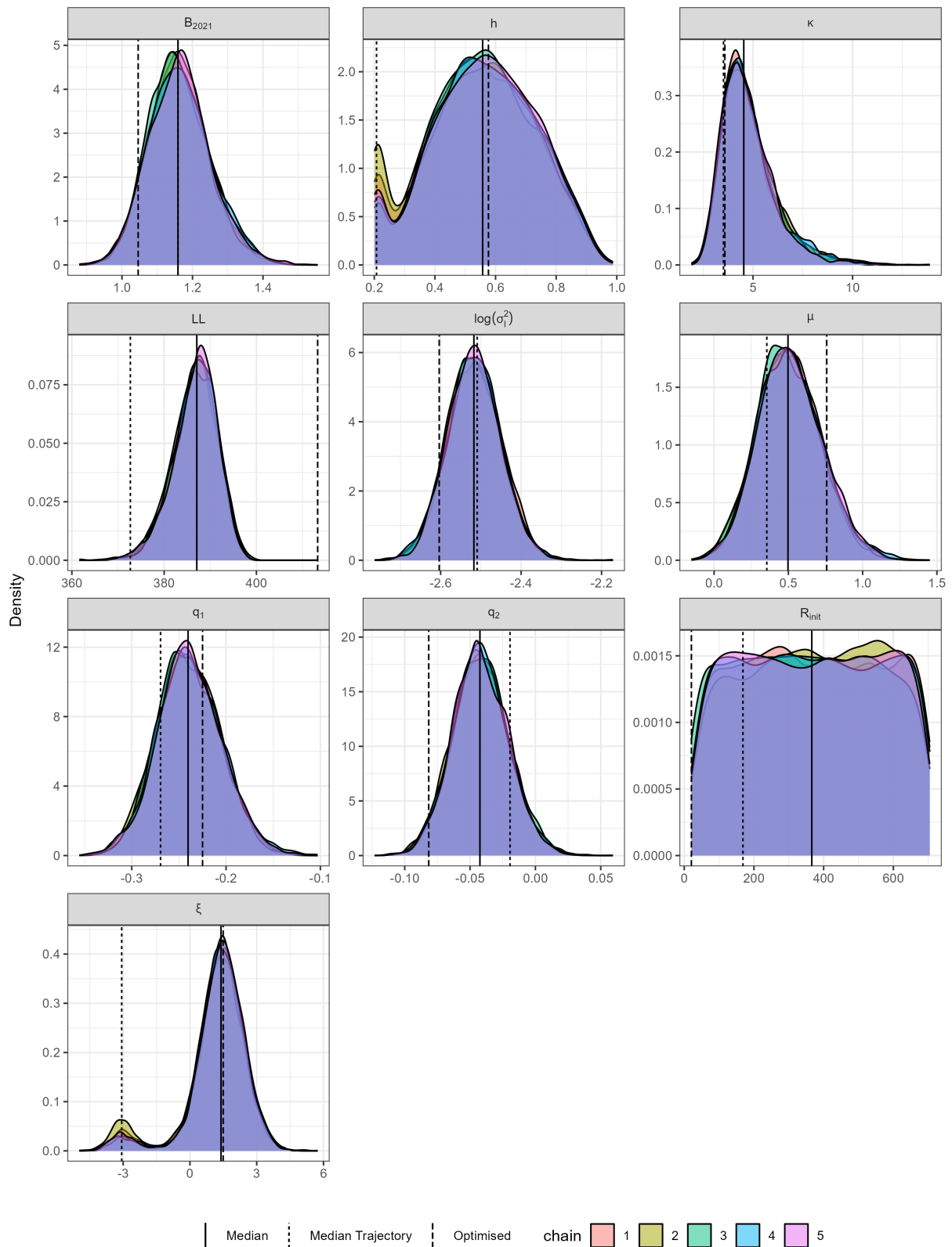

Figure B.9: Posterior density of MCMC chains for endeavour prawns scenario 8. 'Median' line shows median parameter value for MCMC chains. 'Median Trajectory' line shows parameter value for trajectory resulting in median biomass in 2021. 'Optimised' shows the parameter value found from maximum likelihood estimate results using the *optim* function

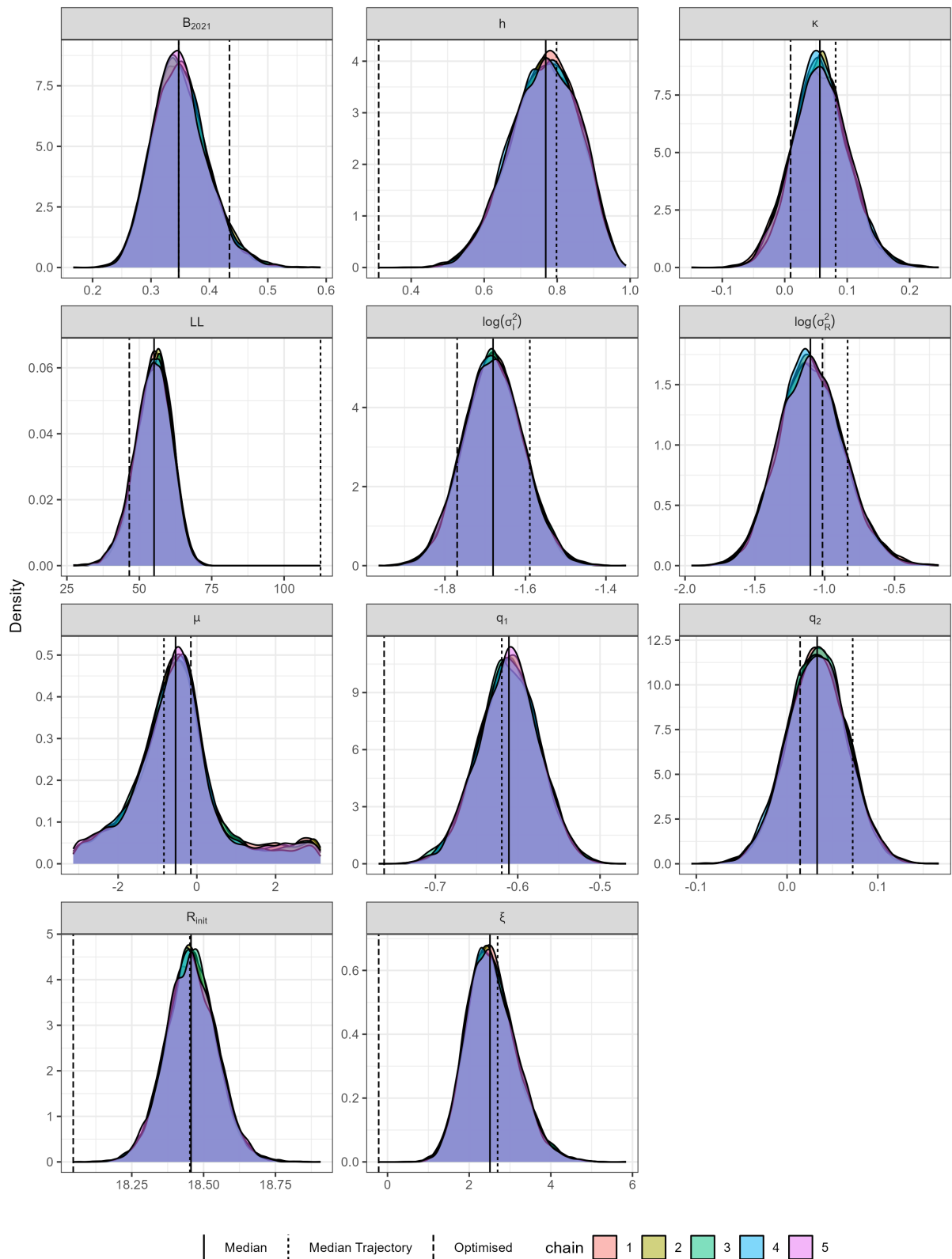

Figure B.10: Posterior density of MCMC chains for endeavour prawns scenario 9. 'Median' line shows median parameter value for MCMC chains. 'Median Trajectory' line shows parameter value for trajectory resulting in median biomass in 2021. 'Optimised' shows the parameter value found from maximum likelihood estimate results using the *optim* function

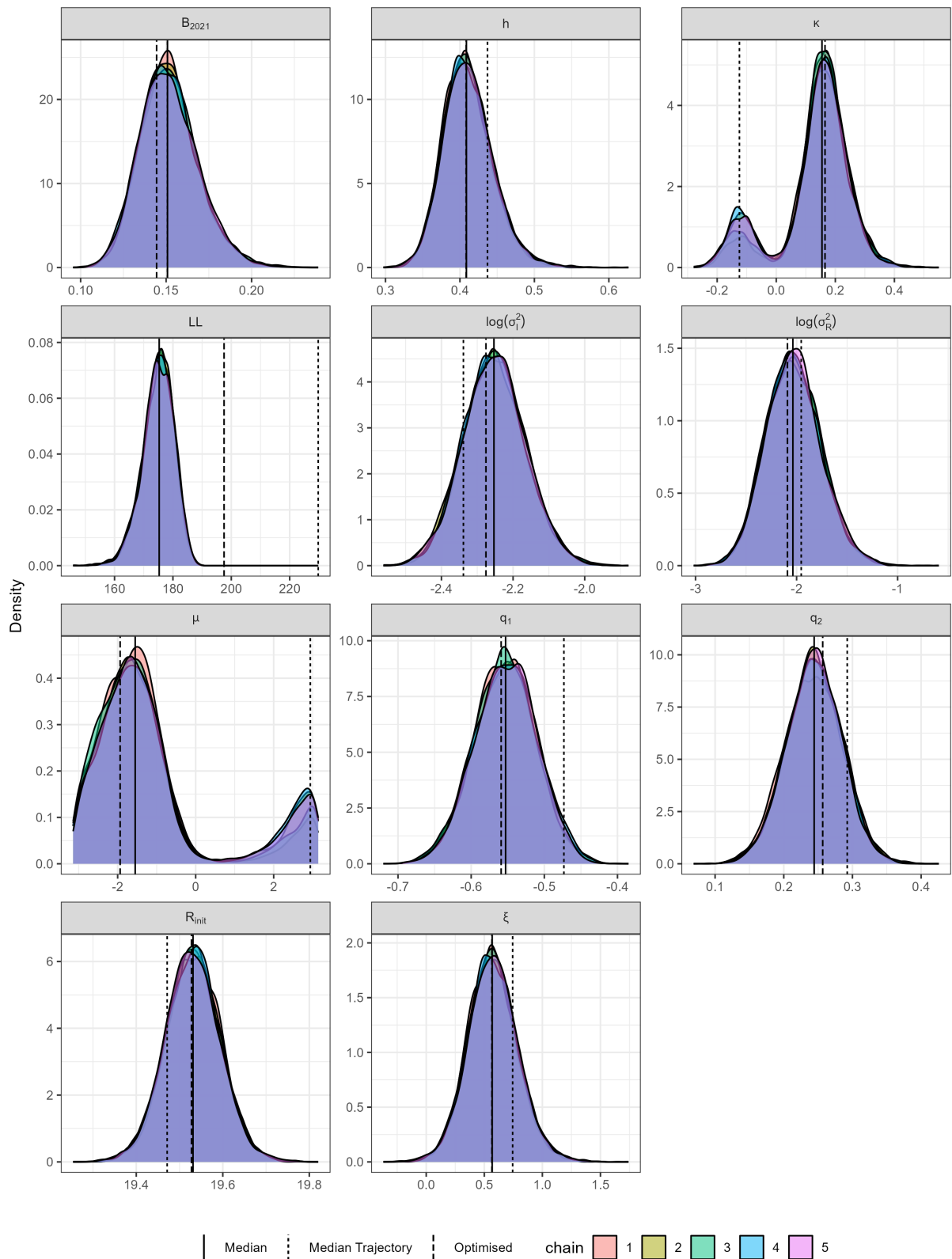

Figure B.11: Posterior density of MCMC chains for endeavour prawns scenario 10. 'Median' line shows median parameter value for MCMC chains. 'Median Trajectory' line shows parameter value for trajectory resulting in median biomass in 2021. 'Optimised' shows the parameter value found from maximum likelihood estimate results using the *optim* function

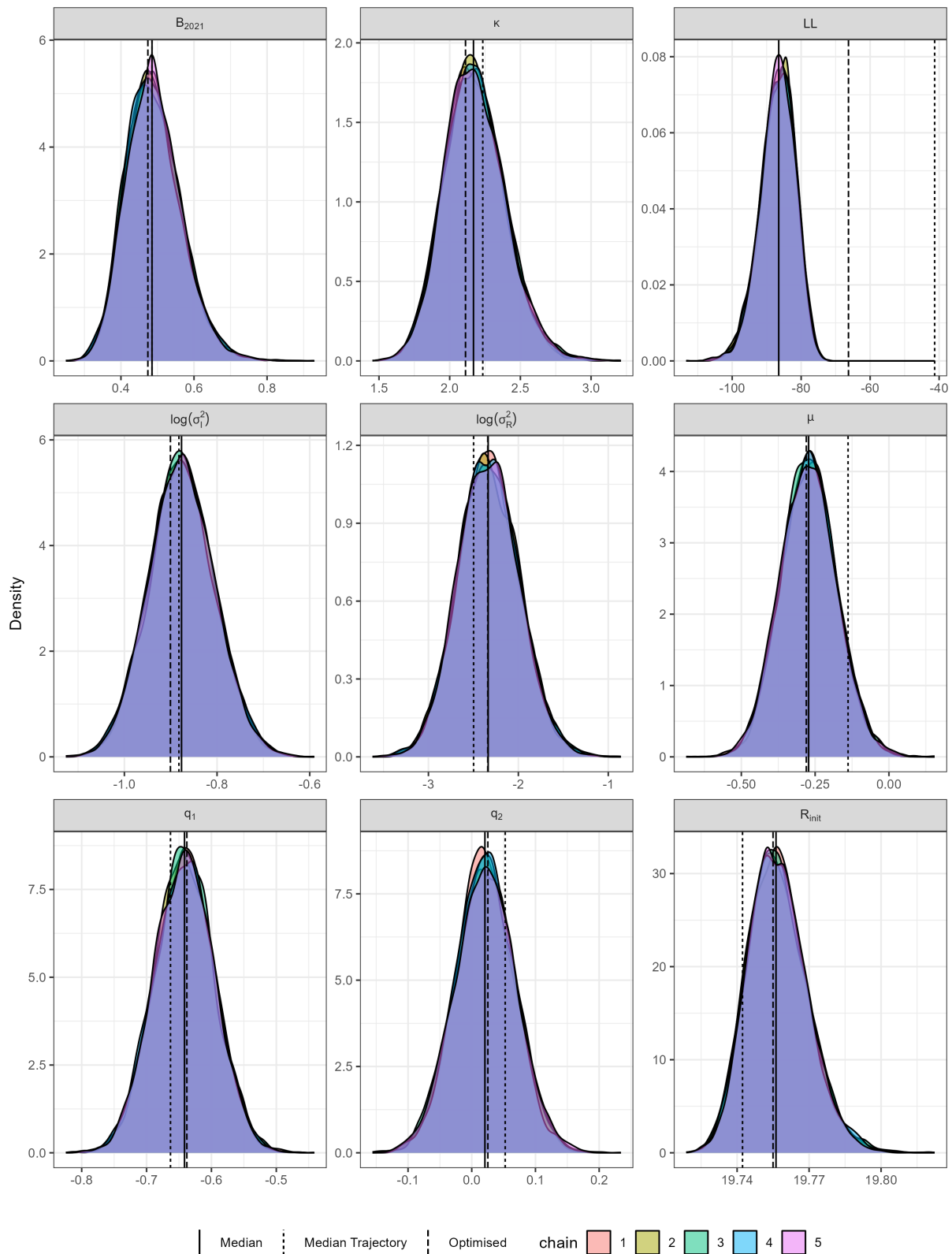

Figure B.12: Posterior density of MCMC chains for endeavour prawns scenario 11. 'Median' line shows median parameter value for MCMC chains. 'Median Trajectory' line shows parameter value for trajectory resulting in median biomass in 2021. 'Optimised' shows the parameter value found from maximum likelihood estimate results using the *optim* function

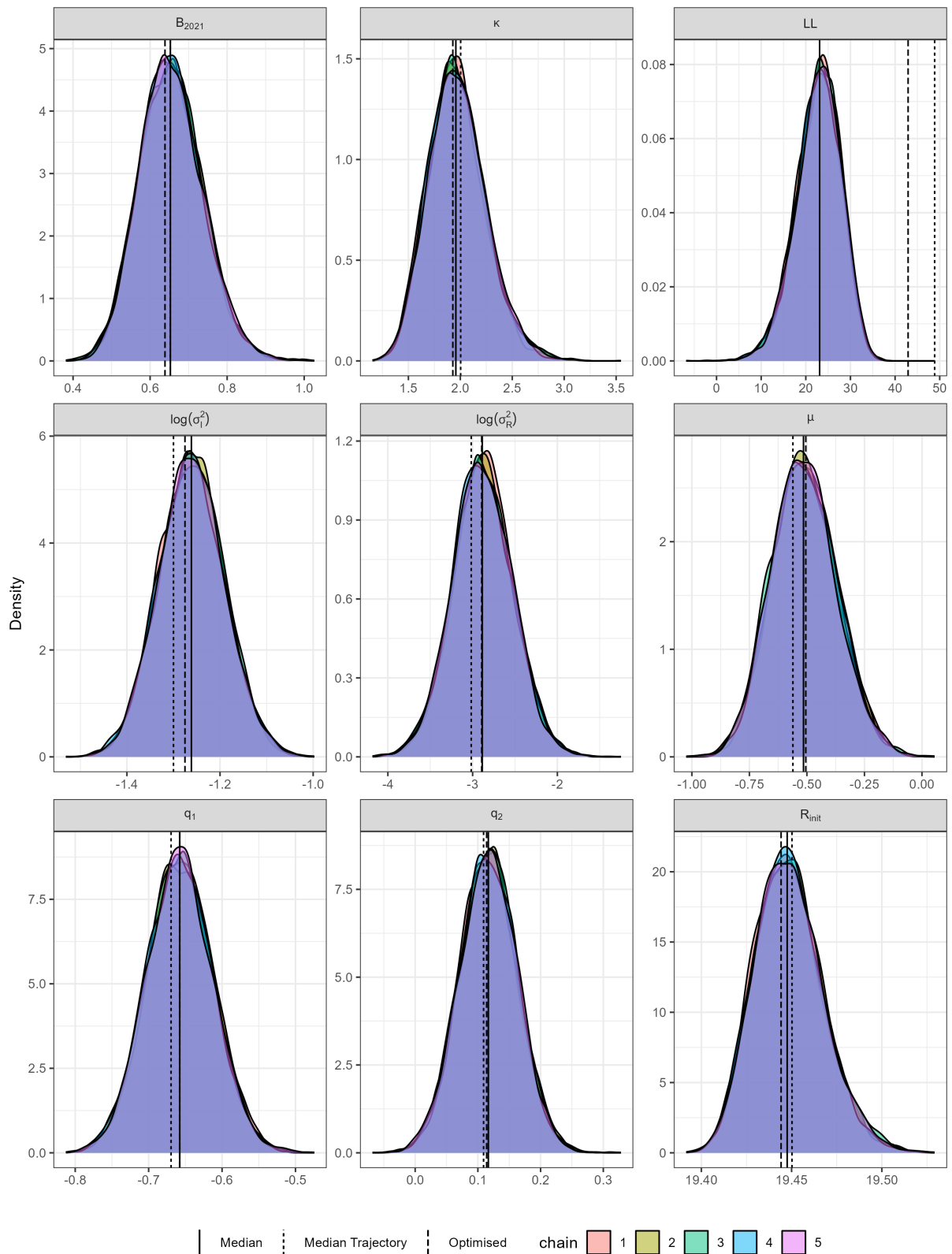

Figure B.13: Posterior density of MCMC chains for endeavour prawns scenario 12. 'Median' line shows median parameter value for MCMC chains. 'Median Trajectory' line shows parameter value for trajectory resulting in median biomass in 2021. 'Optimised' shows the parameter value found from maximum likelihood estimate results using the *optim* function

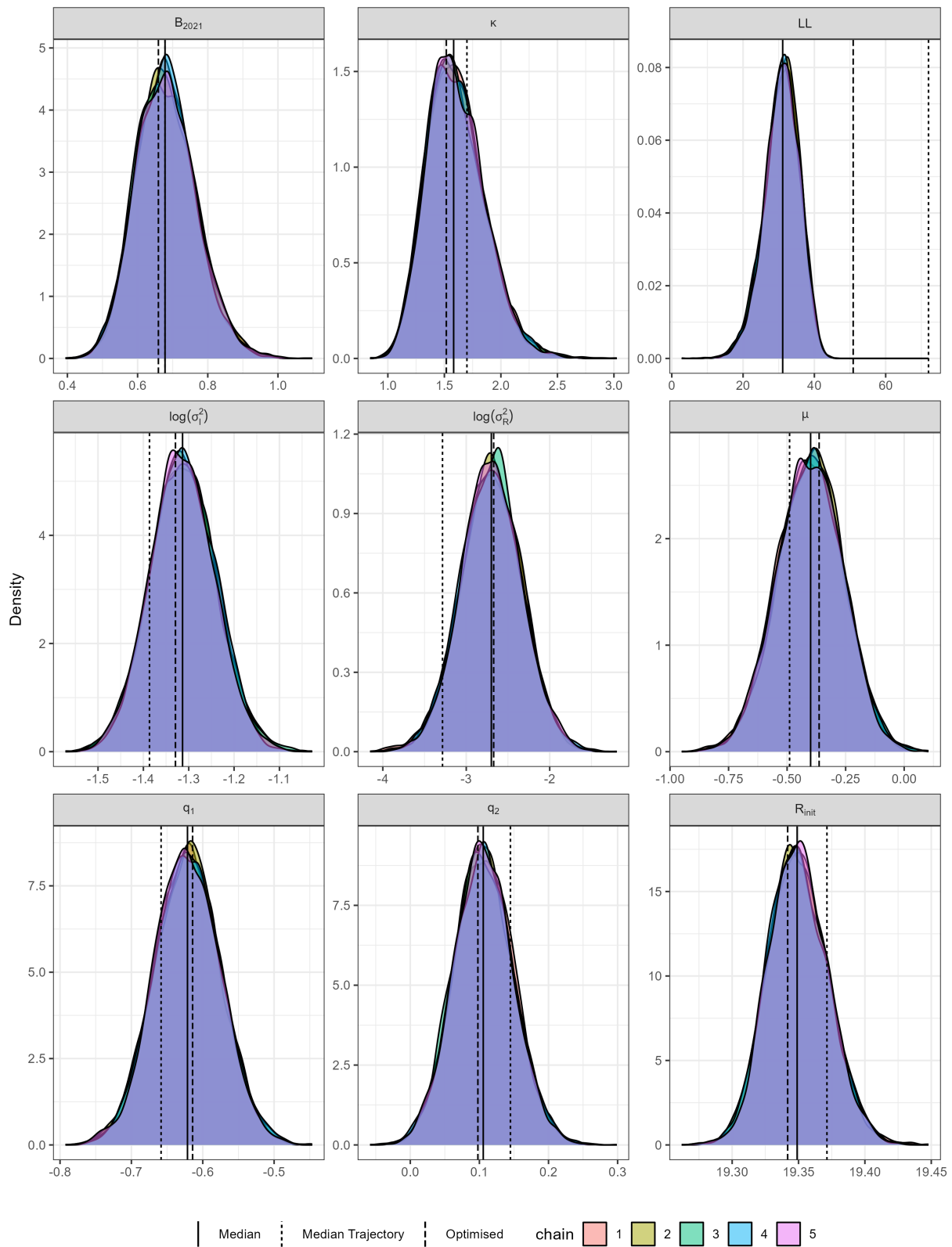

Figure B.14: Posterior density of MCMC chains for endeavour prawns scenario 13. 'Median' line shows median parameter value for MCMC chains. 'Median Trajectory' line shows parameter value for trajectory resulting in median biomass in 2021. 'Optimised' shows the parameter value found from maximum likelihood estimate results using the *optim* function

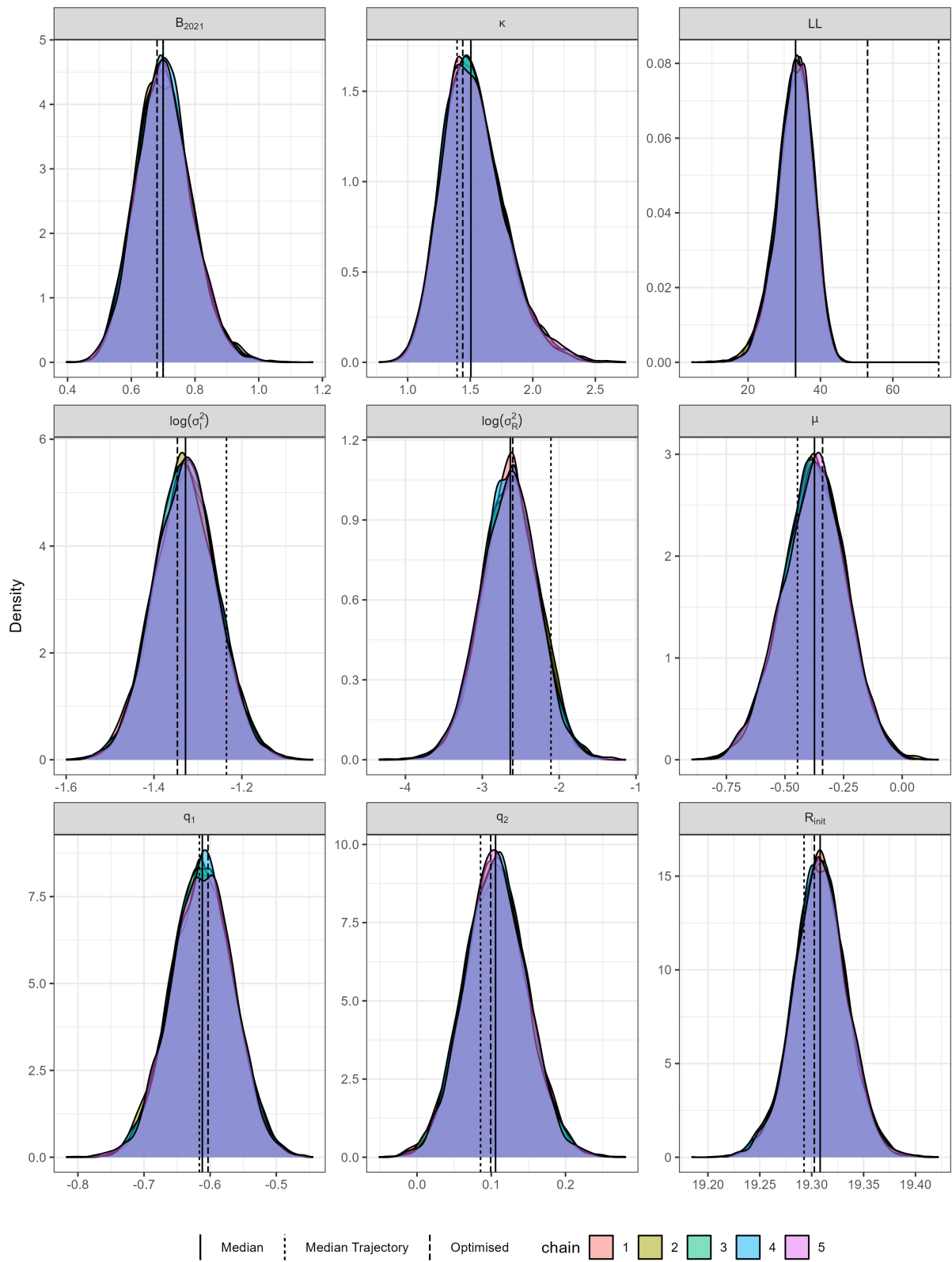

Figure B.15: Posterior density of MCMC chains for endeavour prawns scenario 14. 'Median' line shows median parameter value for MCMC chains. 'Median Trajectory' line shows parameter value for trajectory resulting in median biomass in 2021. 'Optimised' shows the parameter value found from maximum likelihood estimate results using the *optim* function

B.1.3 Trace plots

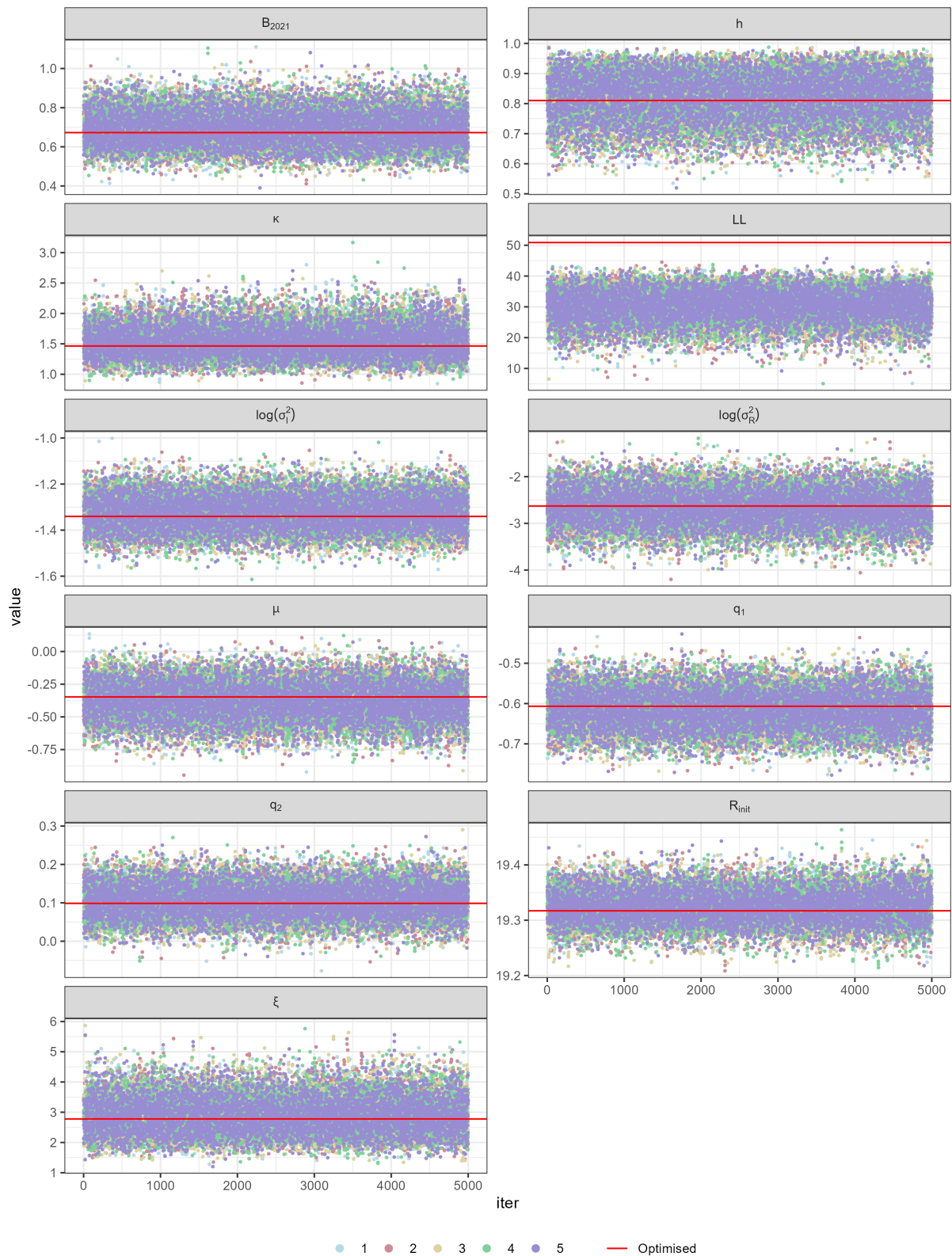

Figure B.16: Trace plot of MCMC chains for endeavour prawns scenario 1—'Optimised' shows the parameter value found from maximum likelihood estimate results using the *optim* function

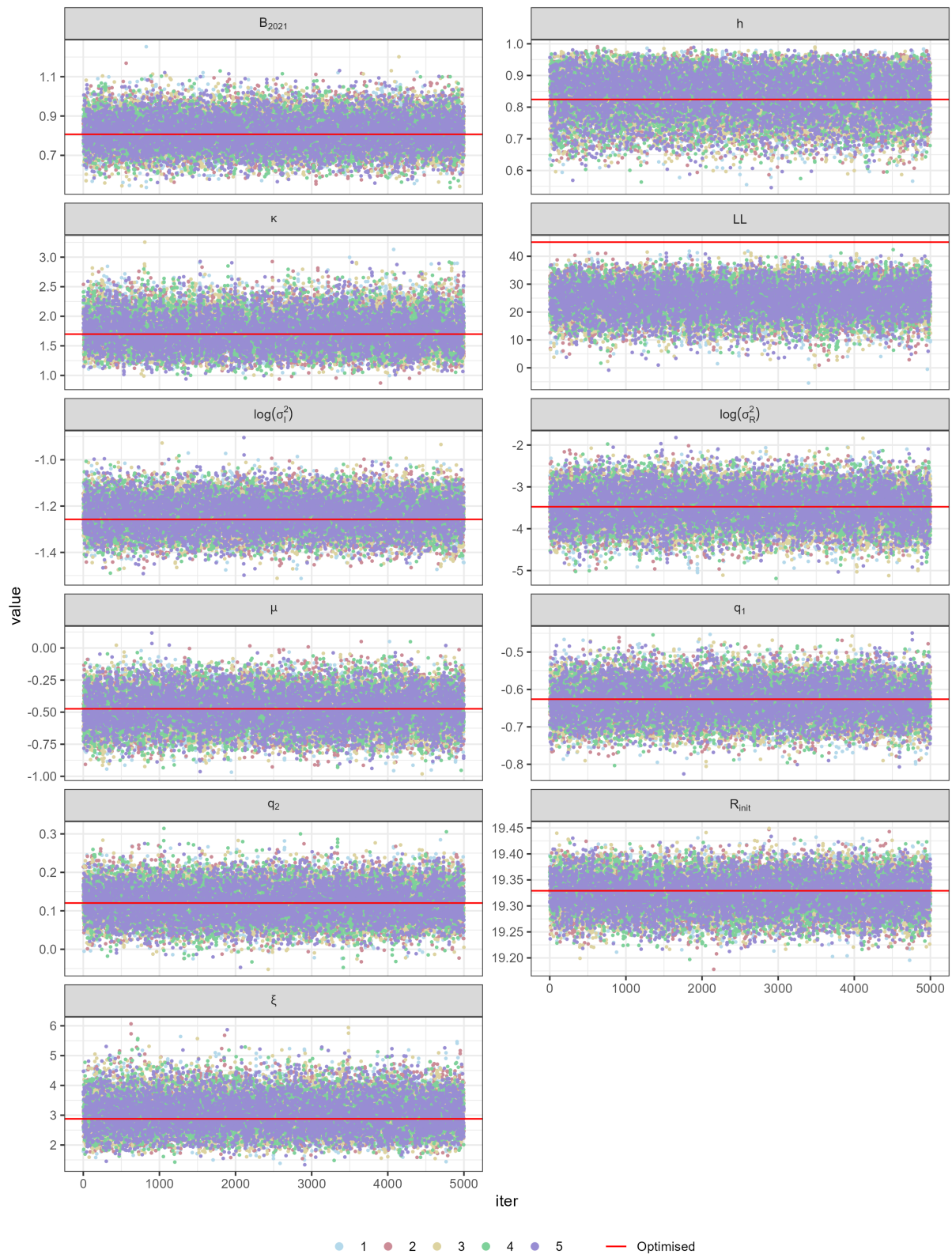

Figure B.17: Trace plot of MCMC chains for endeavour prawns scenario 2—'Optimised' shows the parameter value found from maximum likelihood estimate results using the *optim* function

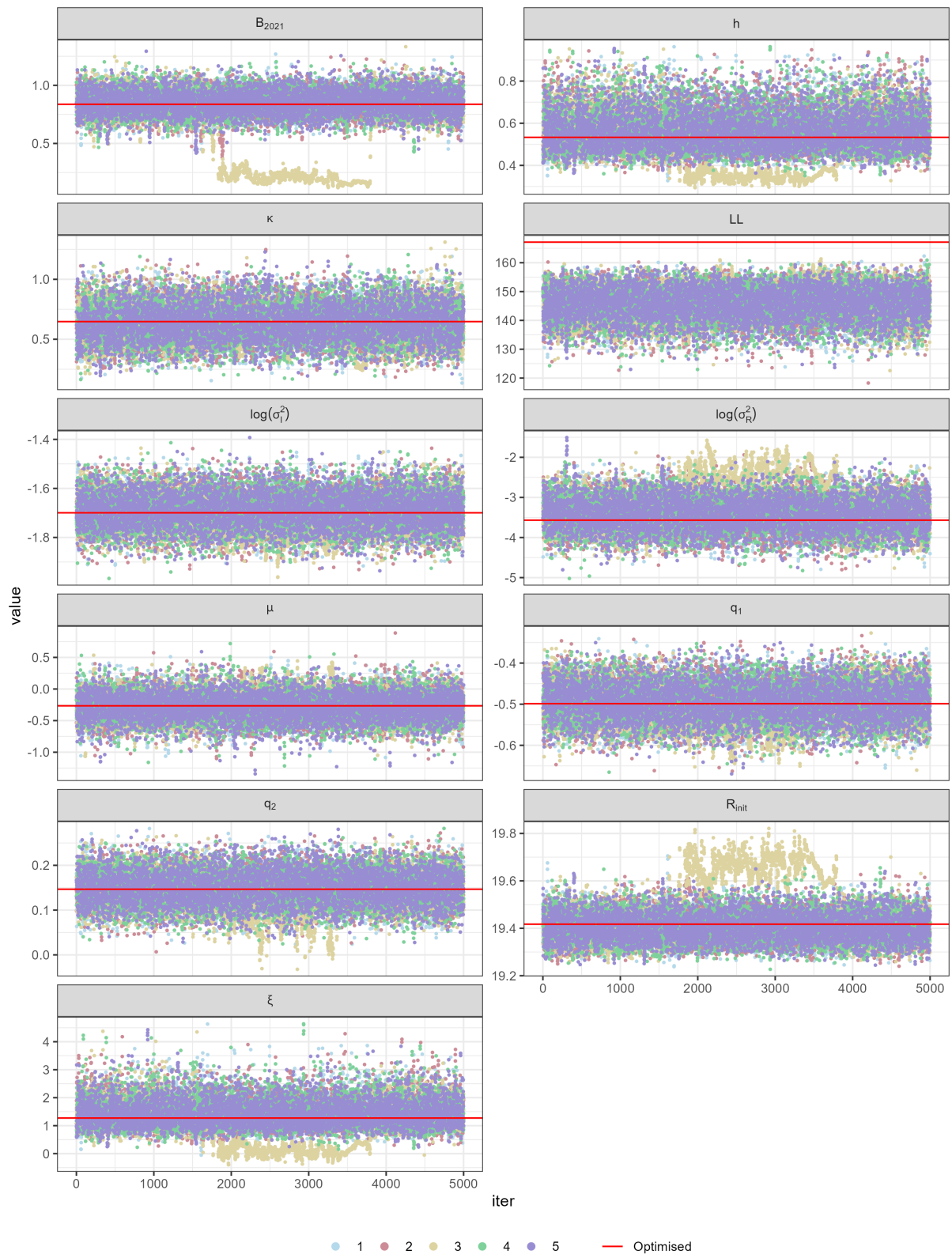

Figure B.18: Trace plot of MCMC chains for endeavour prawns scenario 3—'Optimised' shows the parameter value found from maximum likelihood estimate results using the *optim* function

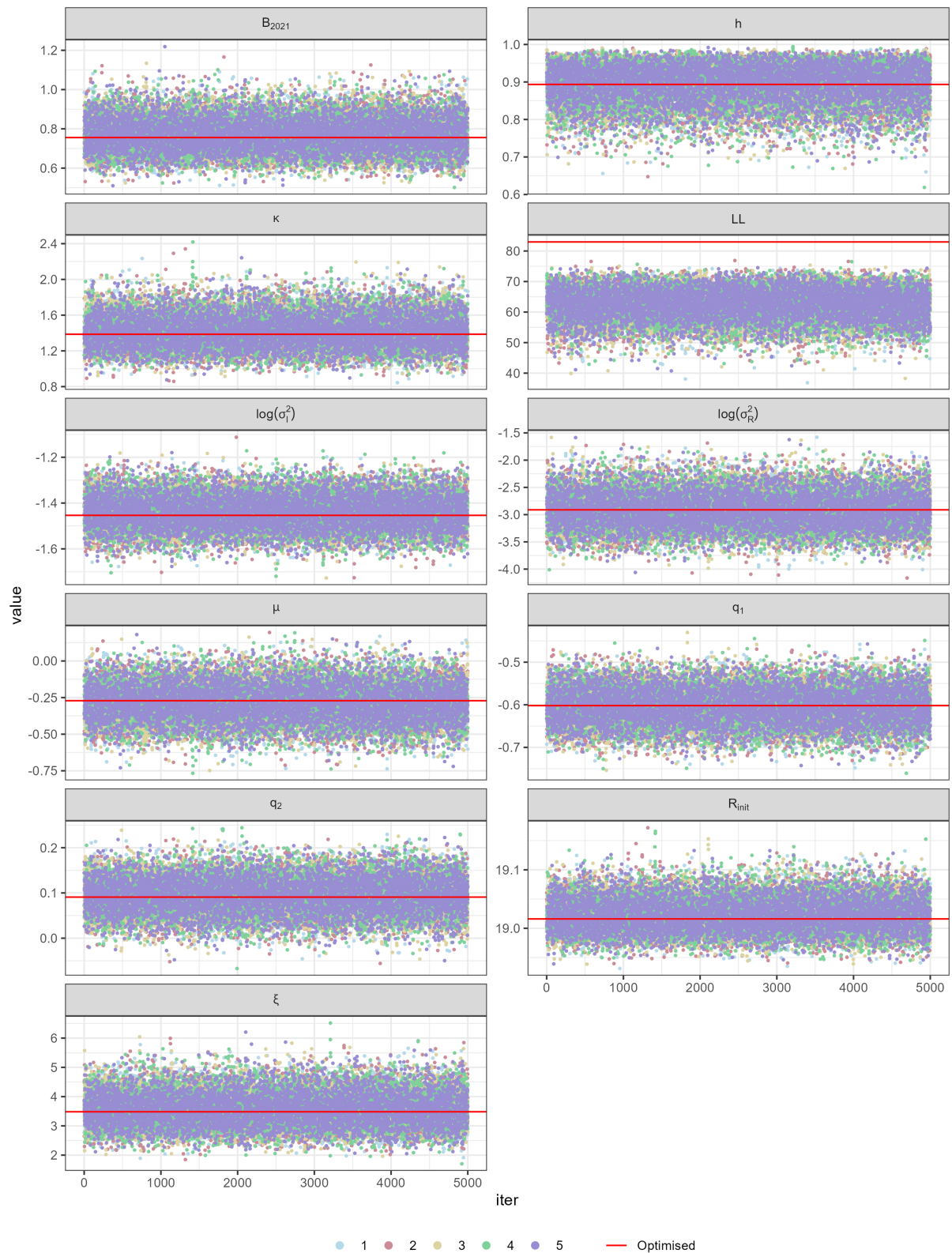

Figure B.19: Trace plot of MCMC chains for endeavour prawns scenario 4—'Optimised' shows the parameter value found from maximum likelihood estimate results using the *optim* function

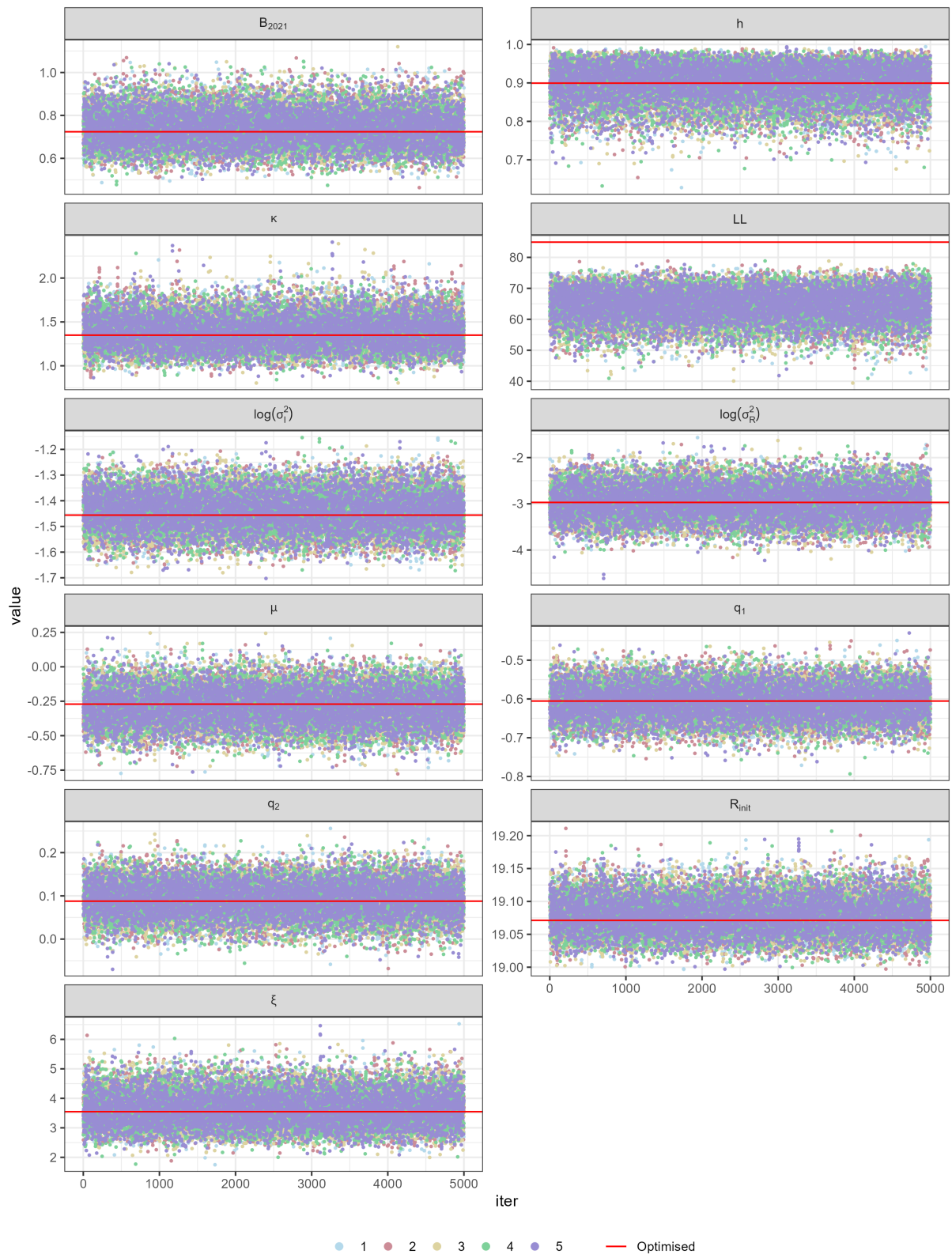

Figure B.20: Trace plot of MCMC chains for endeavour prawns scenario 5—'Optimised' shows the parameter value found from maximum likelihood estimate results using the *optim* function

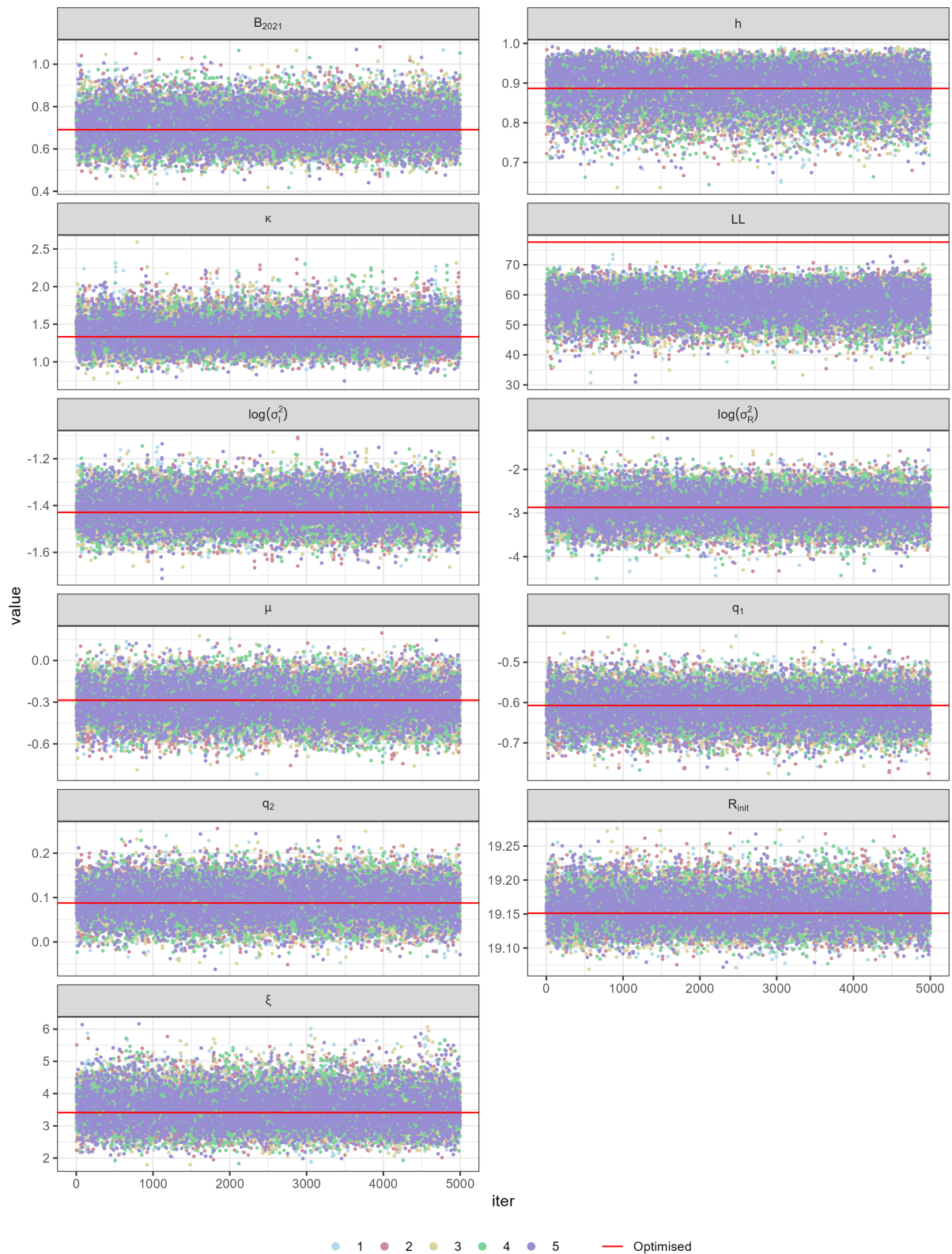

Figure B.21: Trace plot of MCMC chains for endeavour prawns scenario 6—'Optimised' shows the parameter value found from maximum likelihood estimate results using the *optim* function

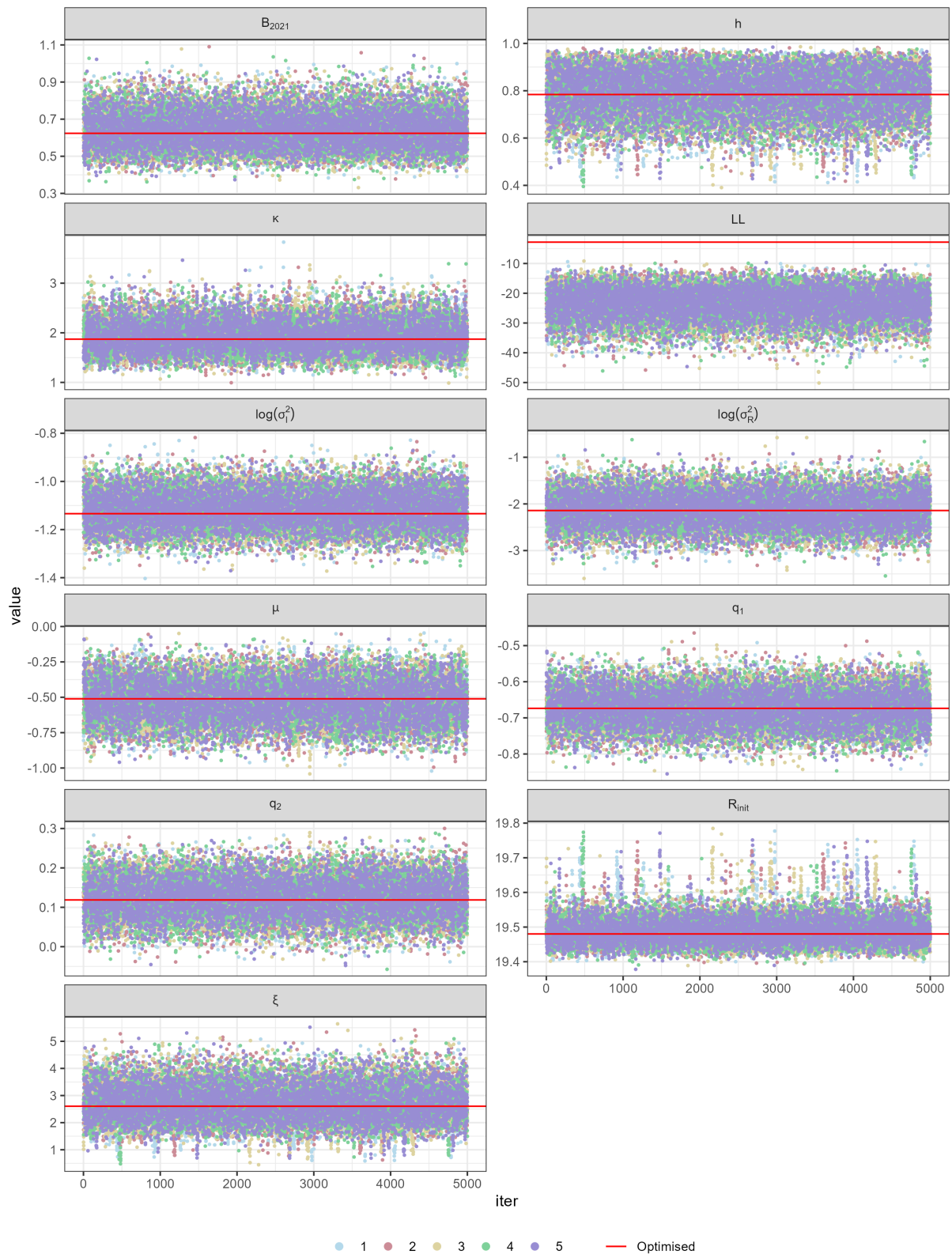

Figure B.22: Trace plot of MCMC chains for endeavour prawns scenario 7—'Optimised' shows the parameter value found from maximum likelihood estimate results using the *optim* function

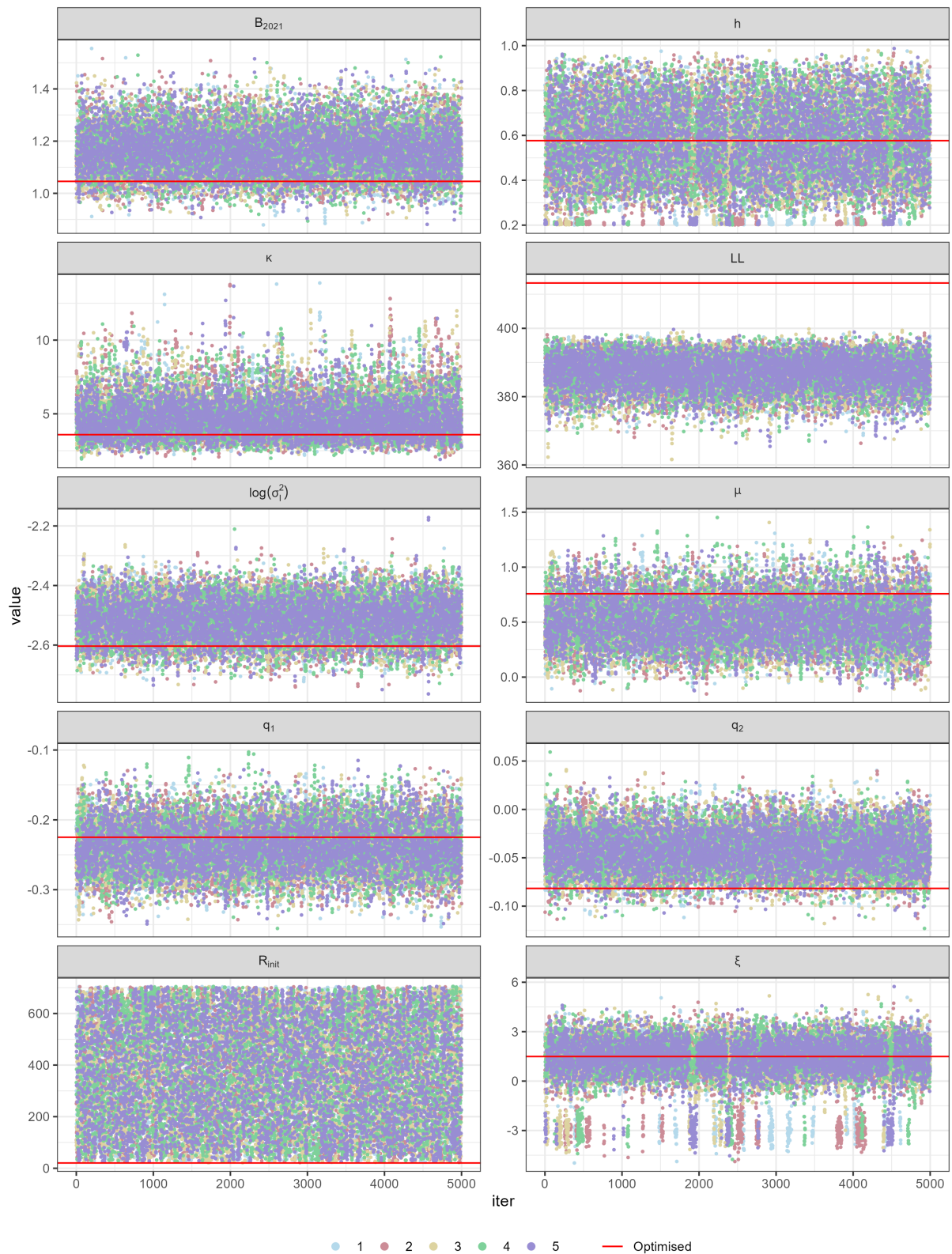

Figure B.23: Trace plot of MCMC chains for endeavour prawns scenario 8—'Optimised' shows the parameter value found from maximum likelihood estimate results using the *optim* function

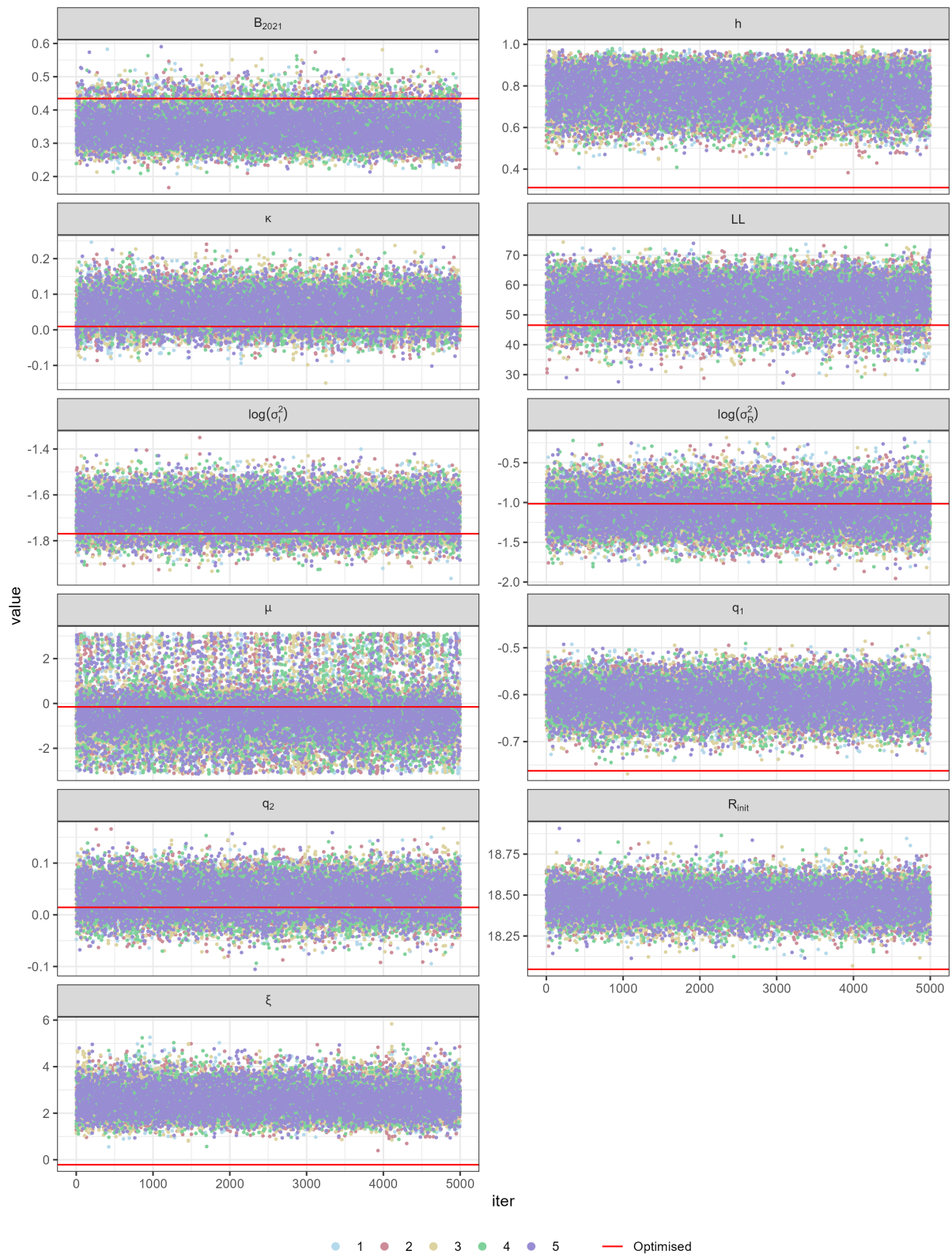

Figure B.24: Trace plot of MCMC chains for endeavour prawns scenario 9—'Optimised' shows the parameter value found from maximum likelihood estimate results using the *optim* function

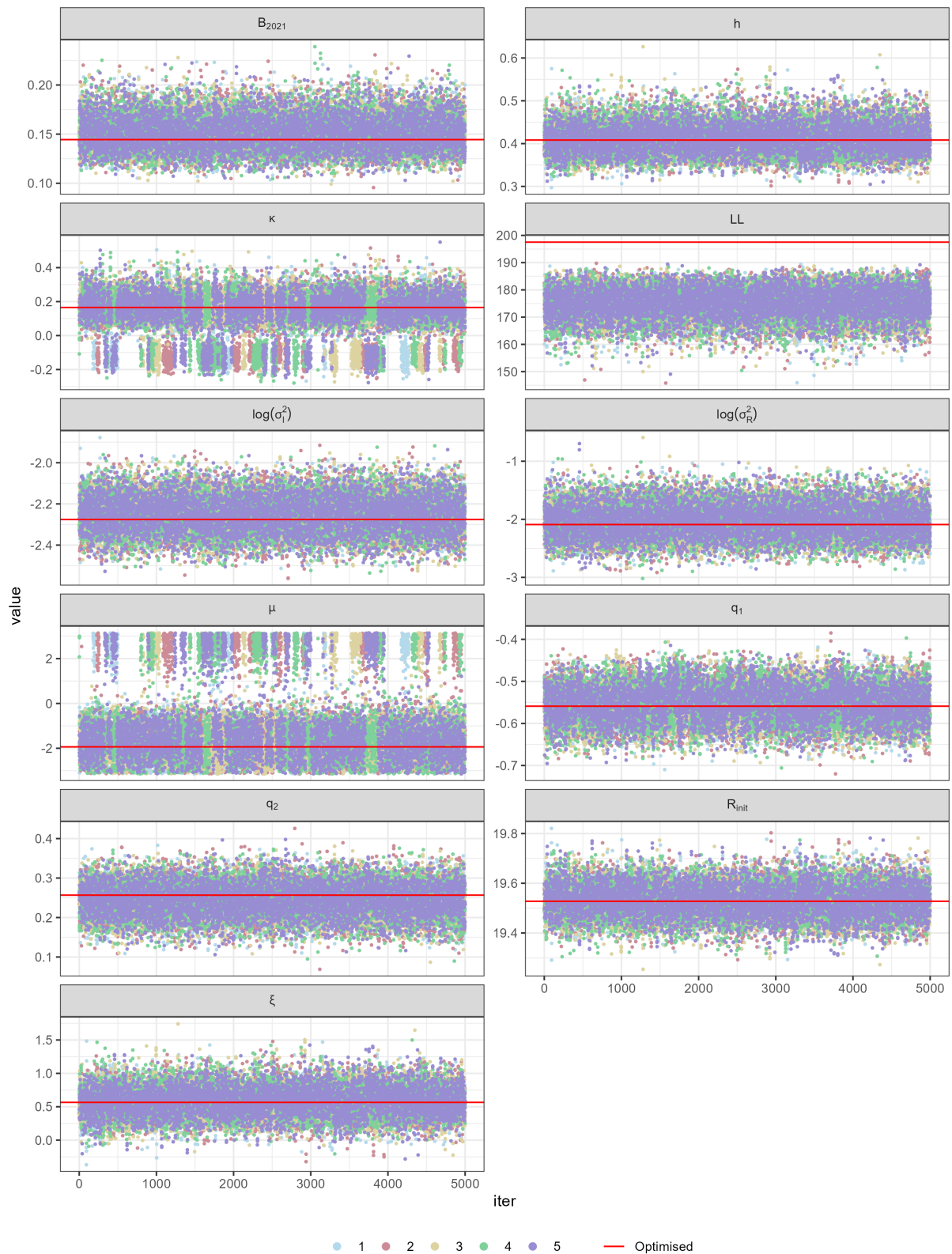

Figure B.25: Trace plot of MCMC chains for endeavour prawns scenario 10—'Optimised' shows the parameter value found from maximum likelihood estimate results using the *optim* function

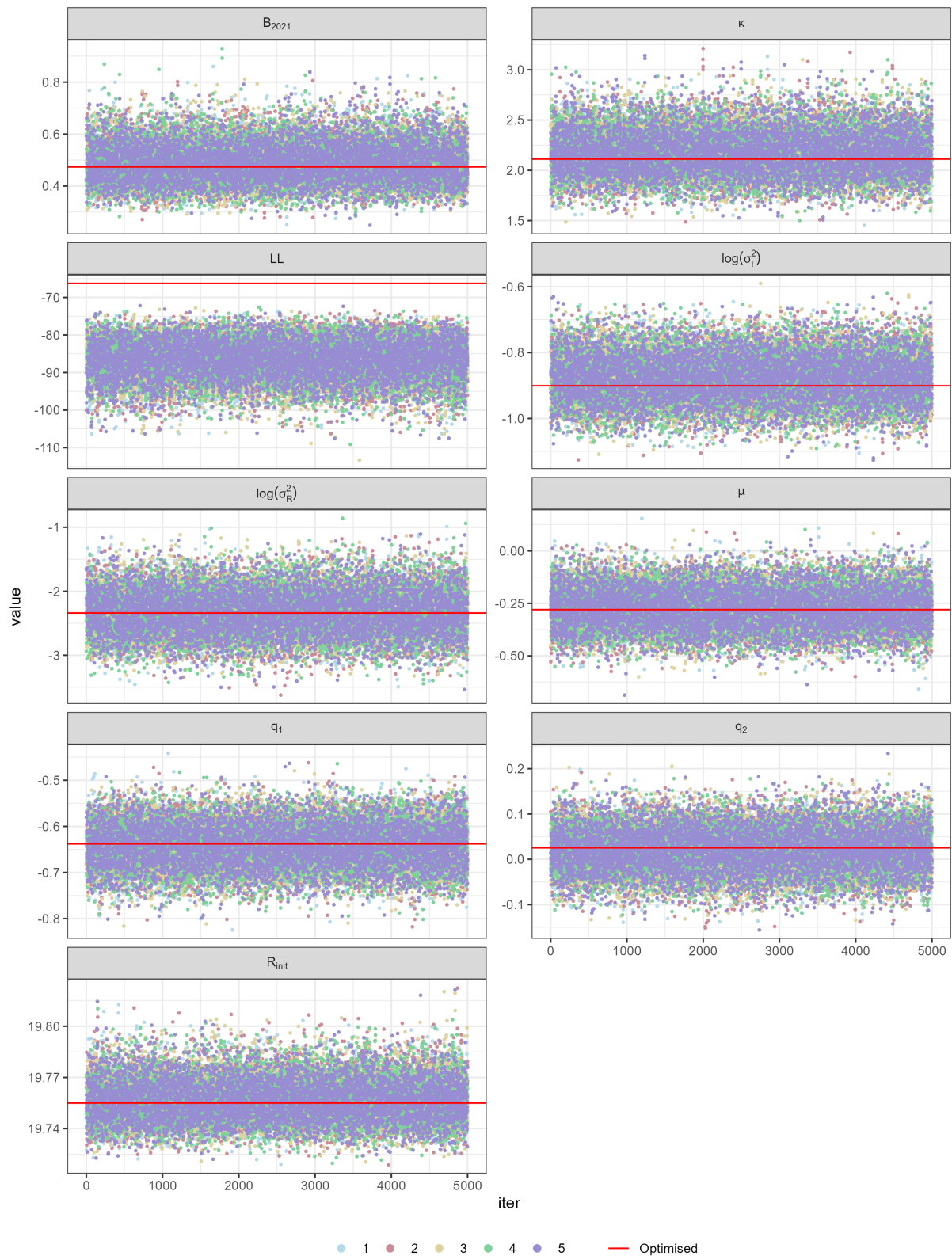

Figure B.26: Trace plot of MCMC chains for endeavour prawns scenario 11—'Optimised' shows the parameter value found from maximum likelihood estimate results using the *optim* function

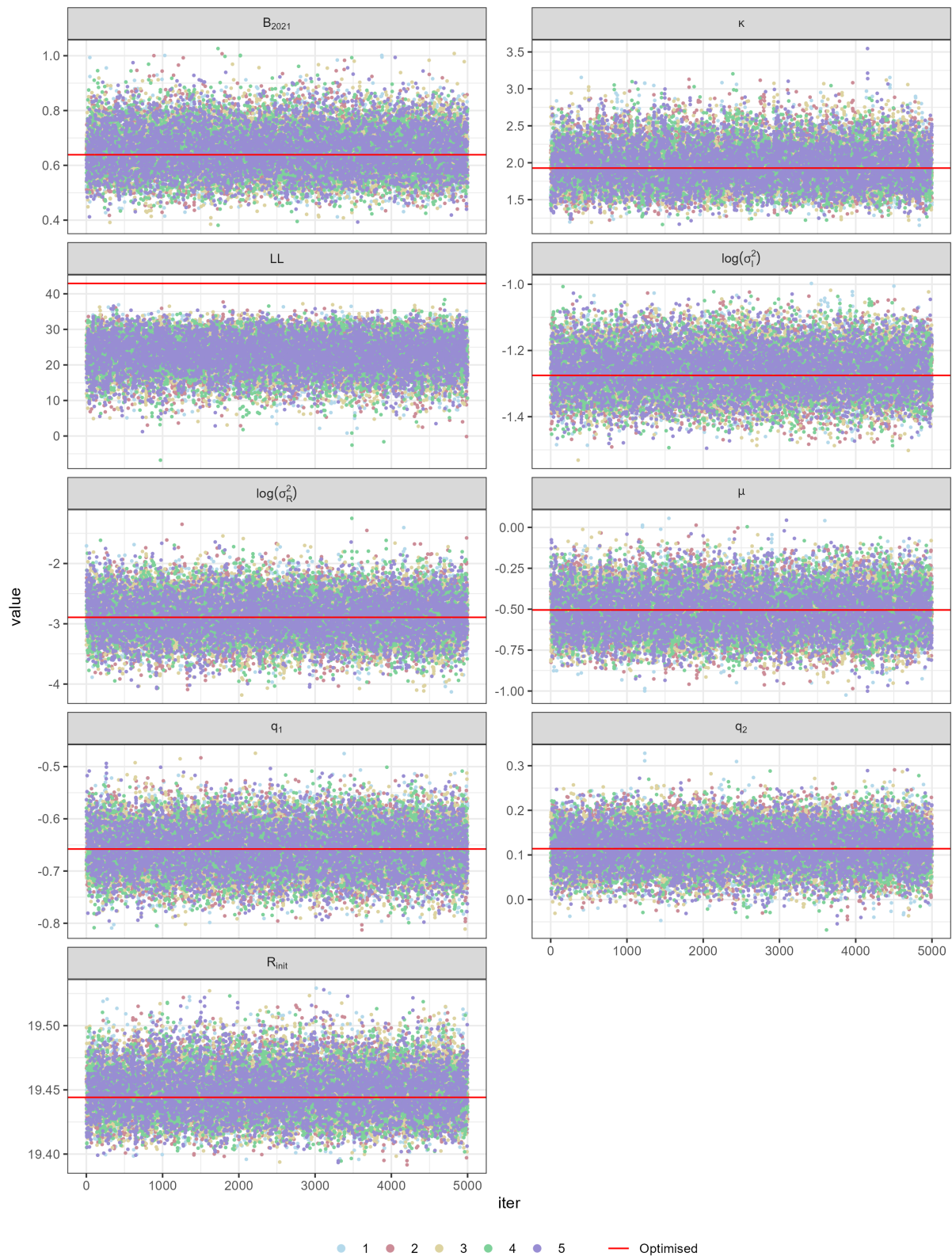

Figure B.27: Trace plot of MCMC chains for endeavour prawns scenario 12—'Optimised' shows the parameter value found from maximum likelihood estimate results using the *optim* function

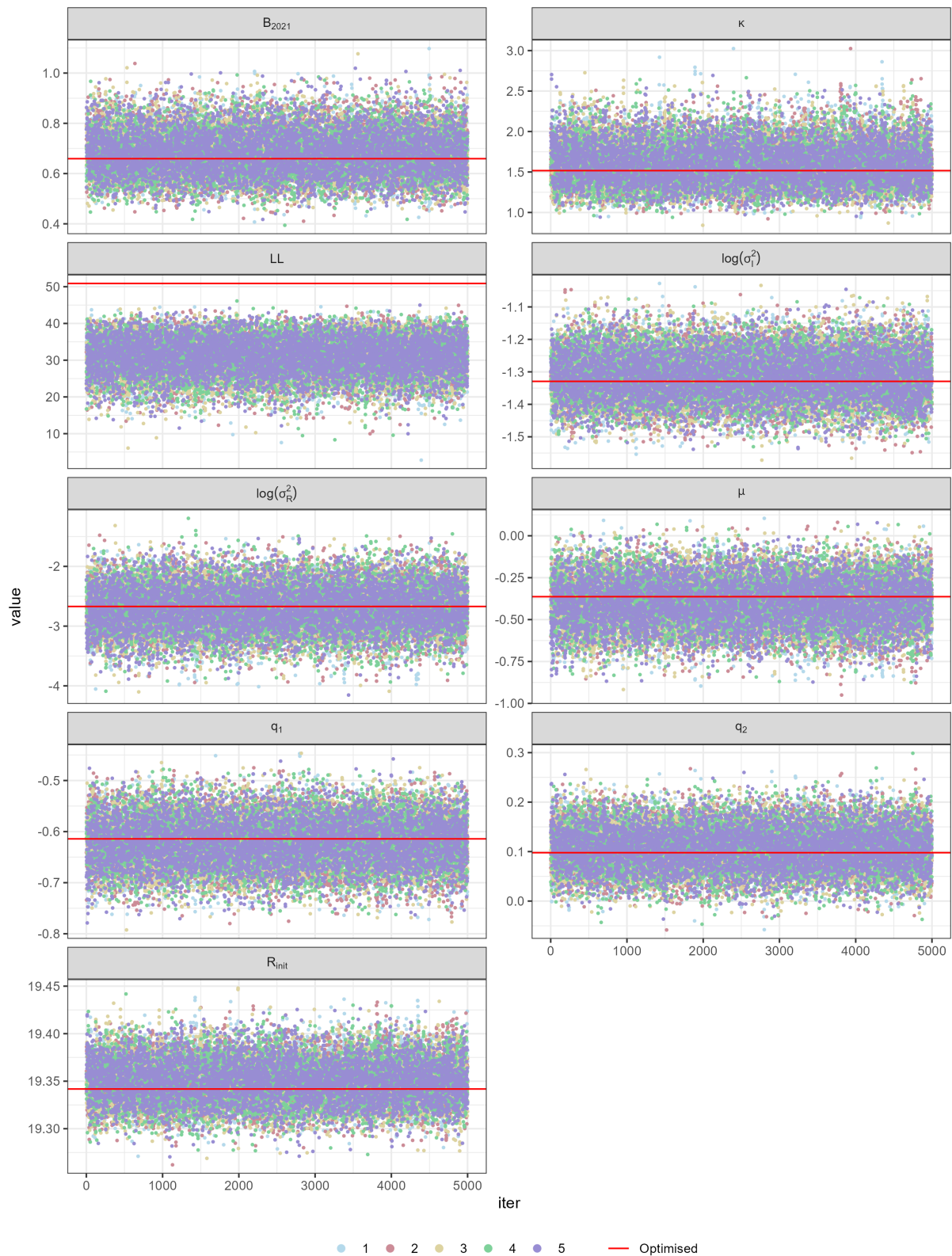

Figure B.28: Trace plot of MCMC chains for endeavour prawns scenario 13—'Optimised' shows the parameter value found from maximum likelihood estimate results using the *optim* function

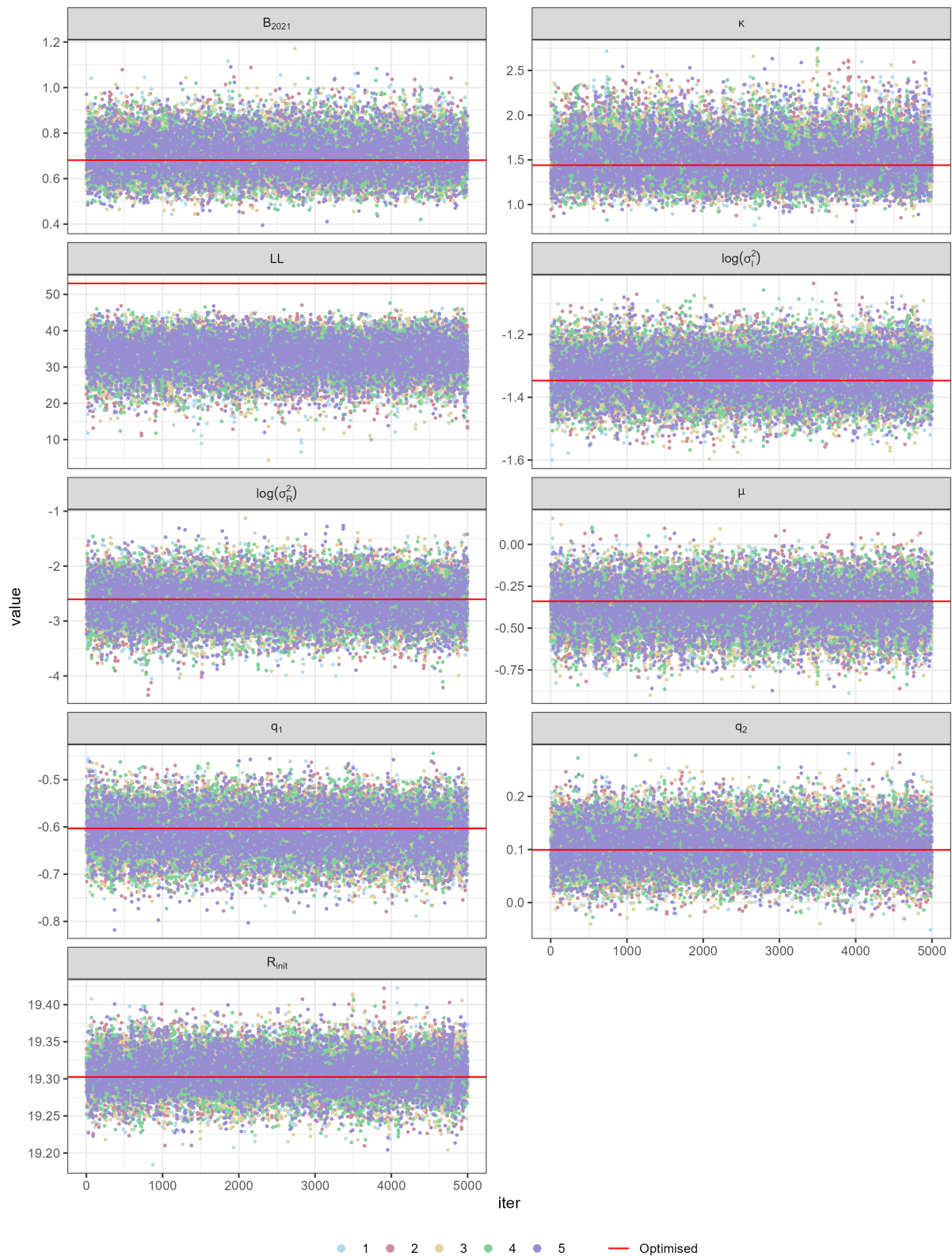

Figure B.29: Trace plot of MCMC chains for endeavour prawns scenario 14—'Optimised' shows the parameter value found from maximum likelihood estimate results using the *optim* function

B.1.4 Correlation plots

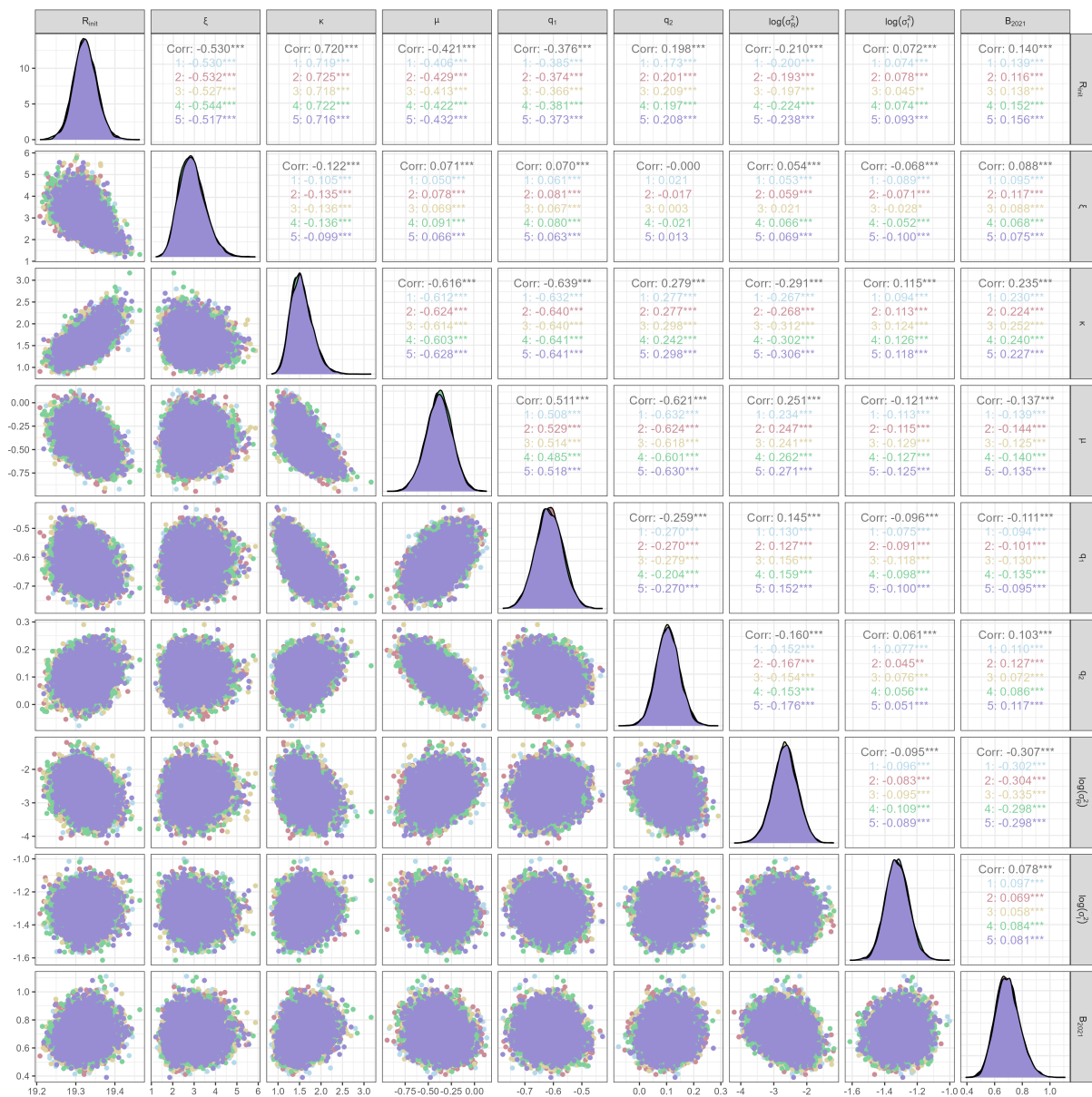

Figure B.30: Parameter correlations for east coast endeavour prawns , scenario 1

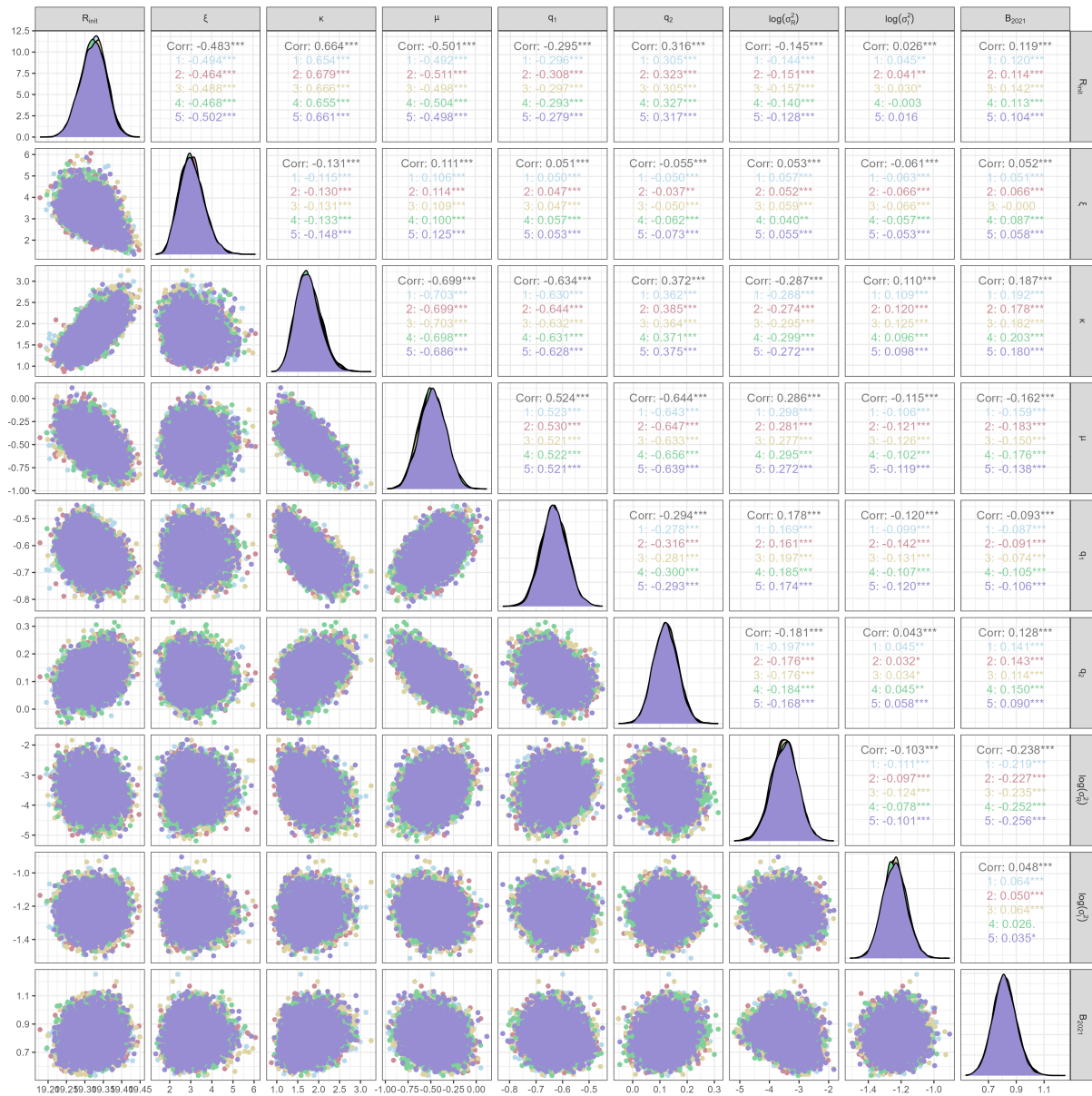

Figure B.31: Parameter correlations for east coast endeavour prawns , scenario 2

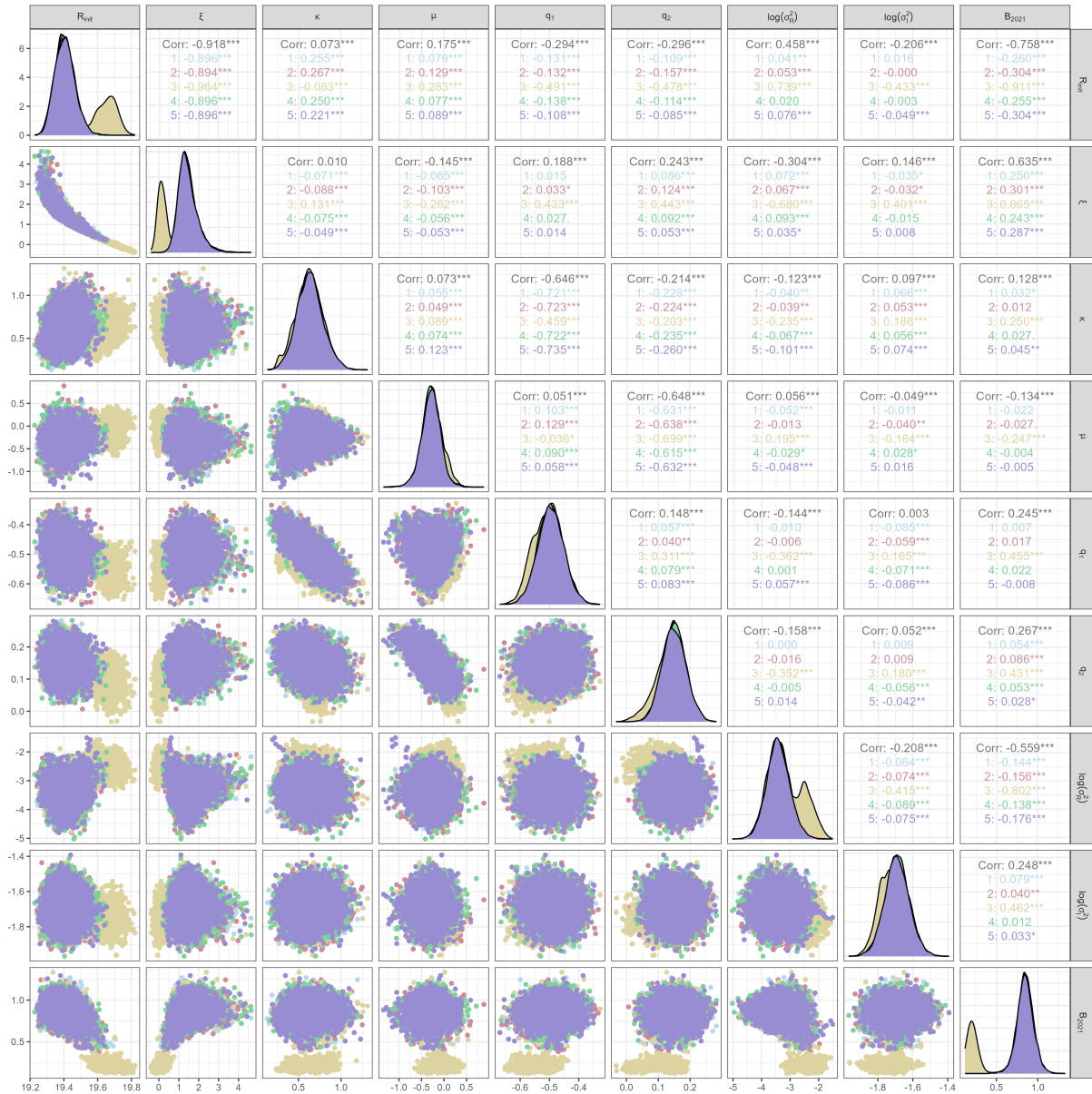

Figure B.32: Parameter correlations for east coast endeavour prawns , scenario 3

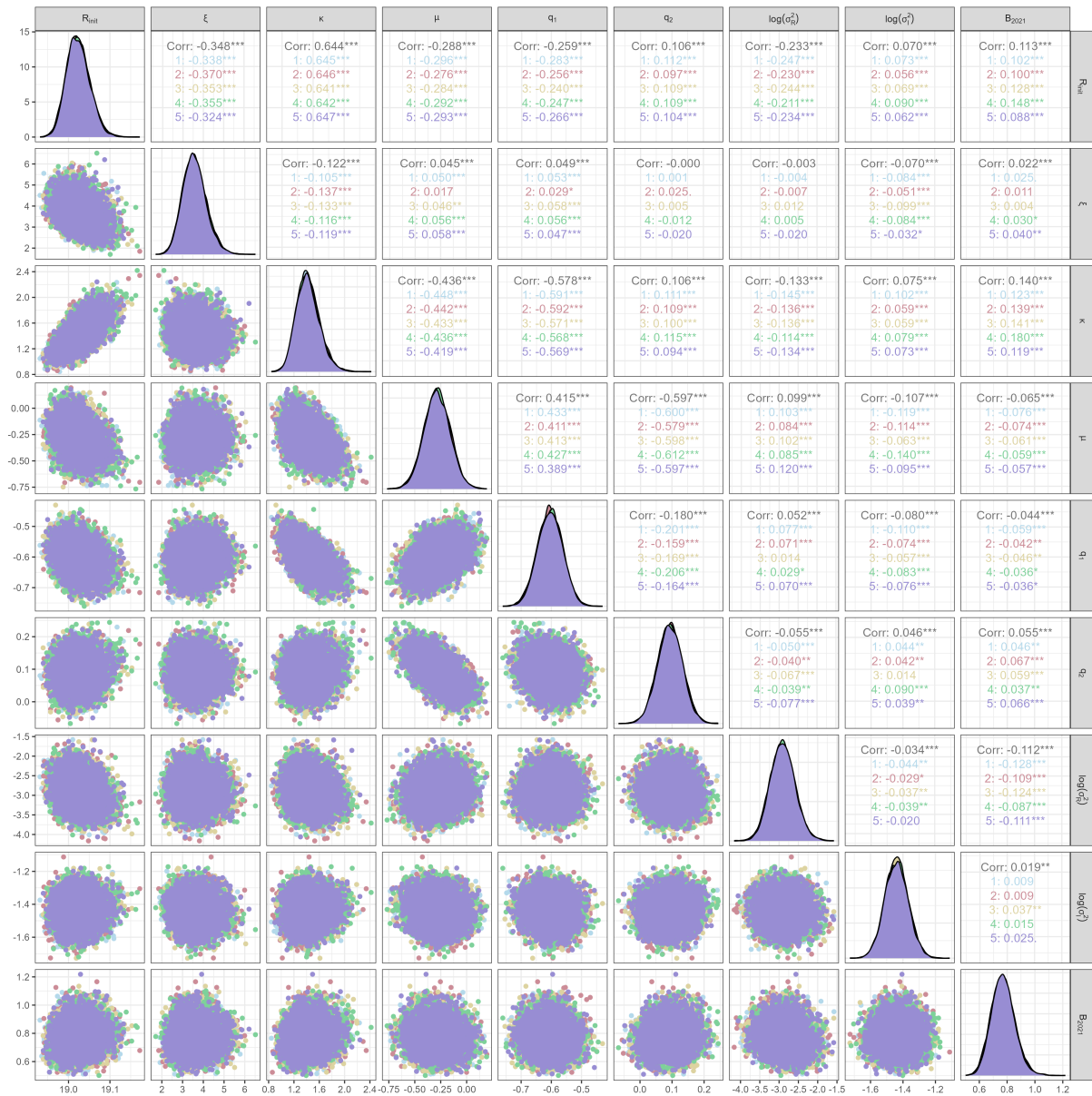

Figure B.33: Parameter correlations for east coast endeavour prawns , scenario 4

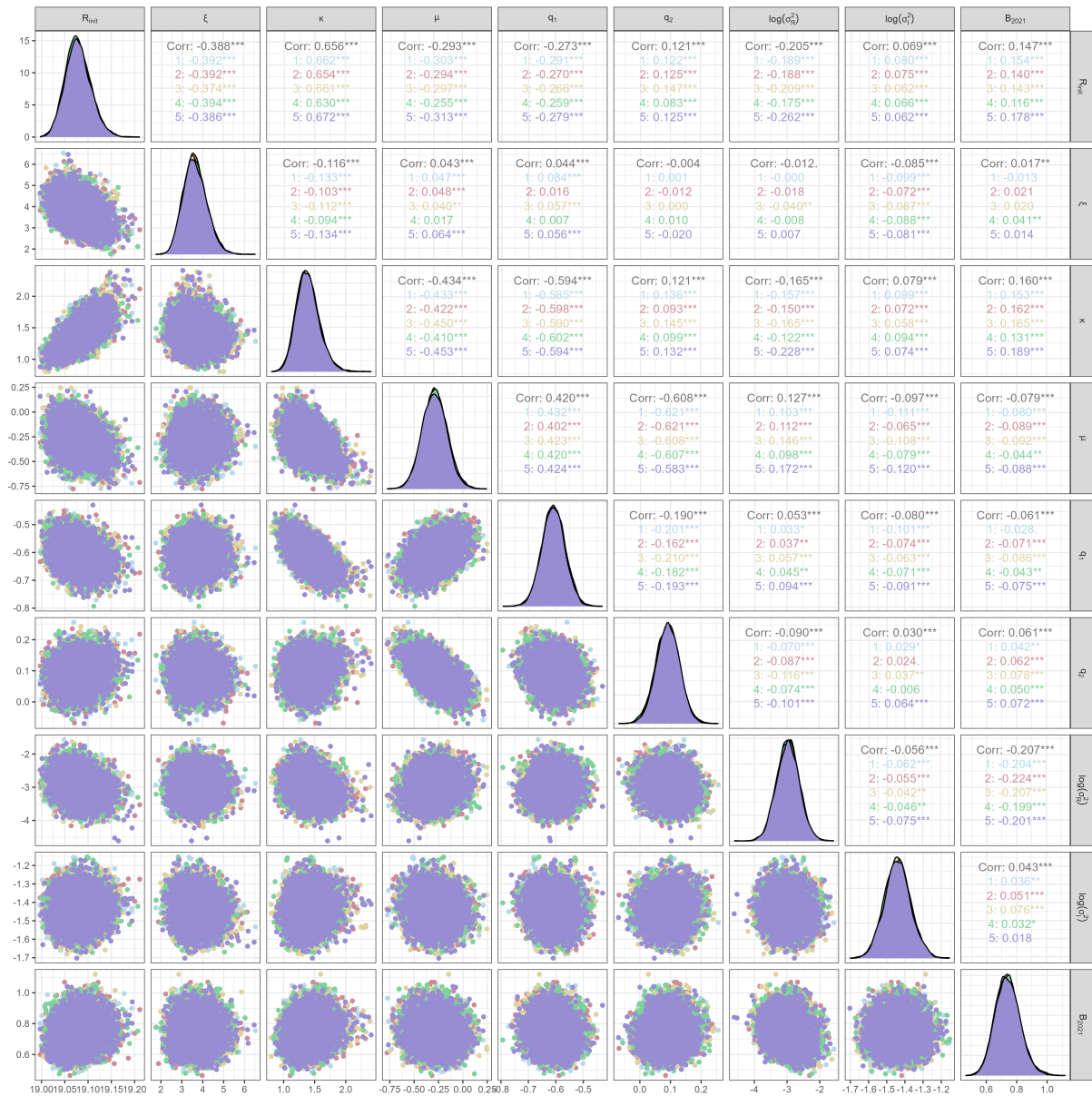

Figure B.34: Parameter correlations for east coast endeavour prawns , scenario 5

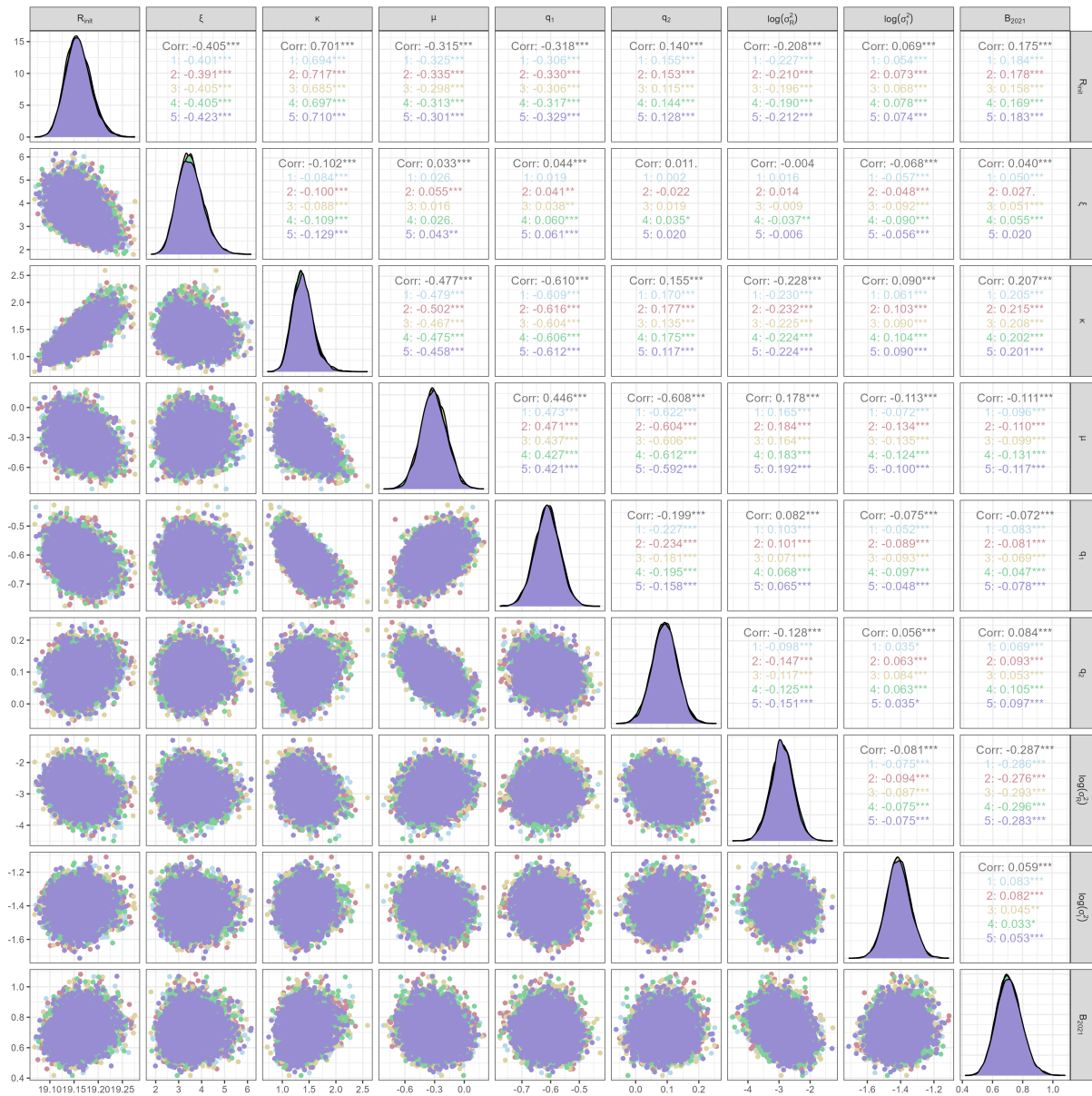

Figure B.35: Parameter correlations for east coast endeavour prawns , scenario 6

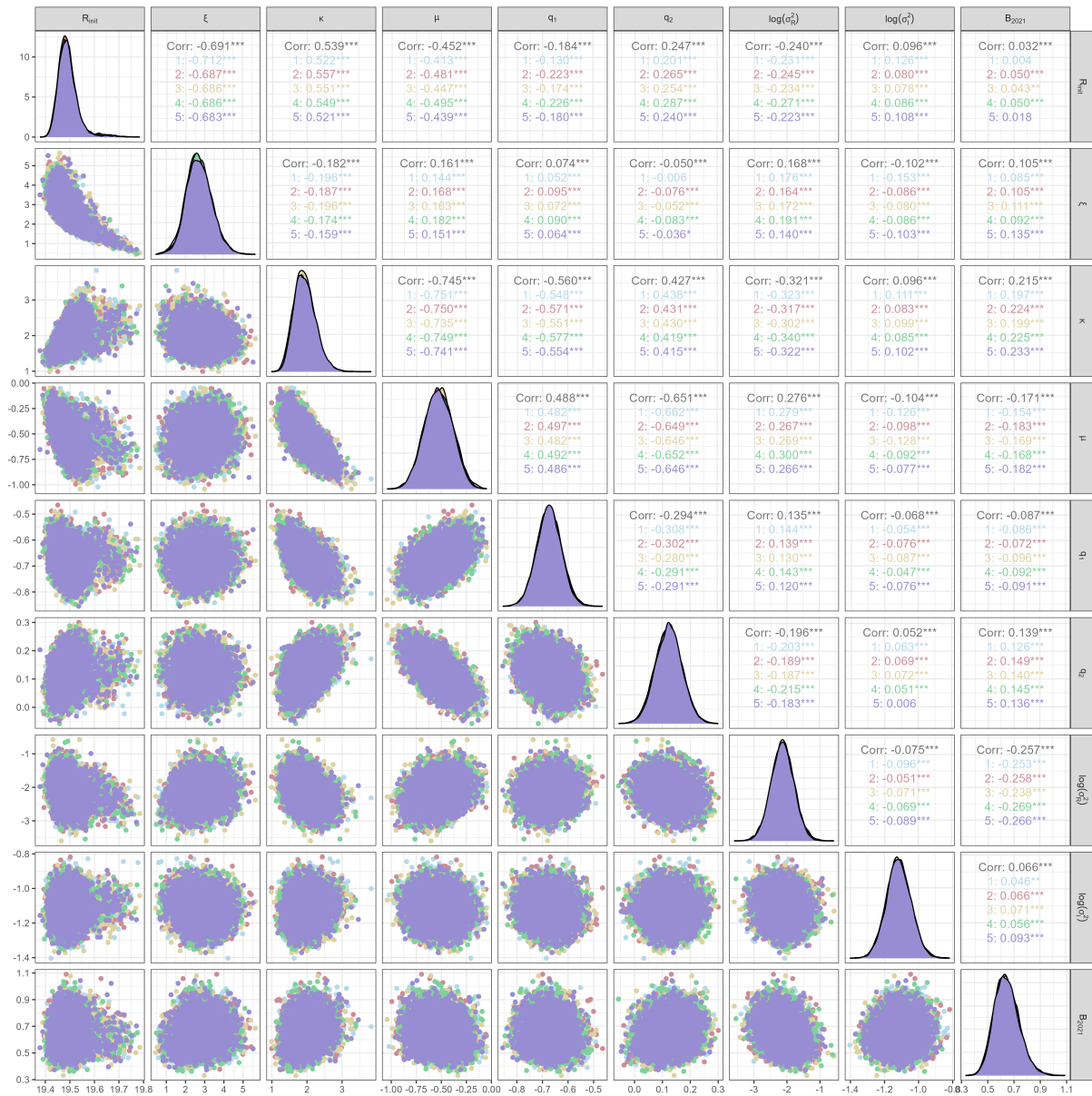

Figure B.36: Parameter correlations for east coast endeavour prawns , scenario 7

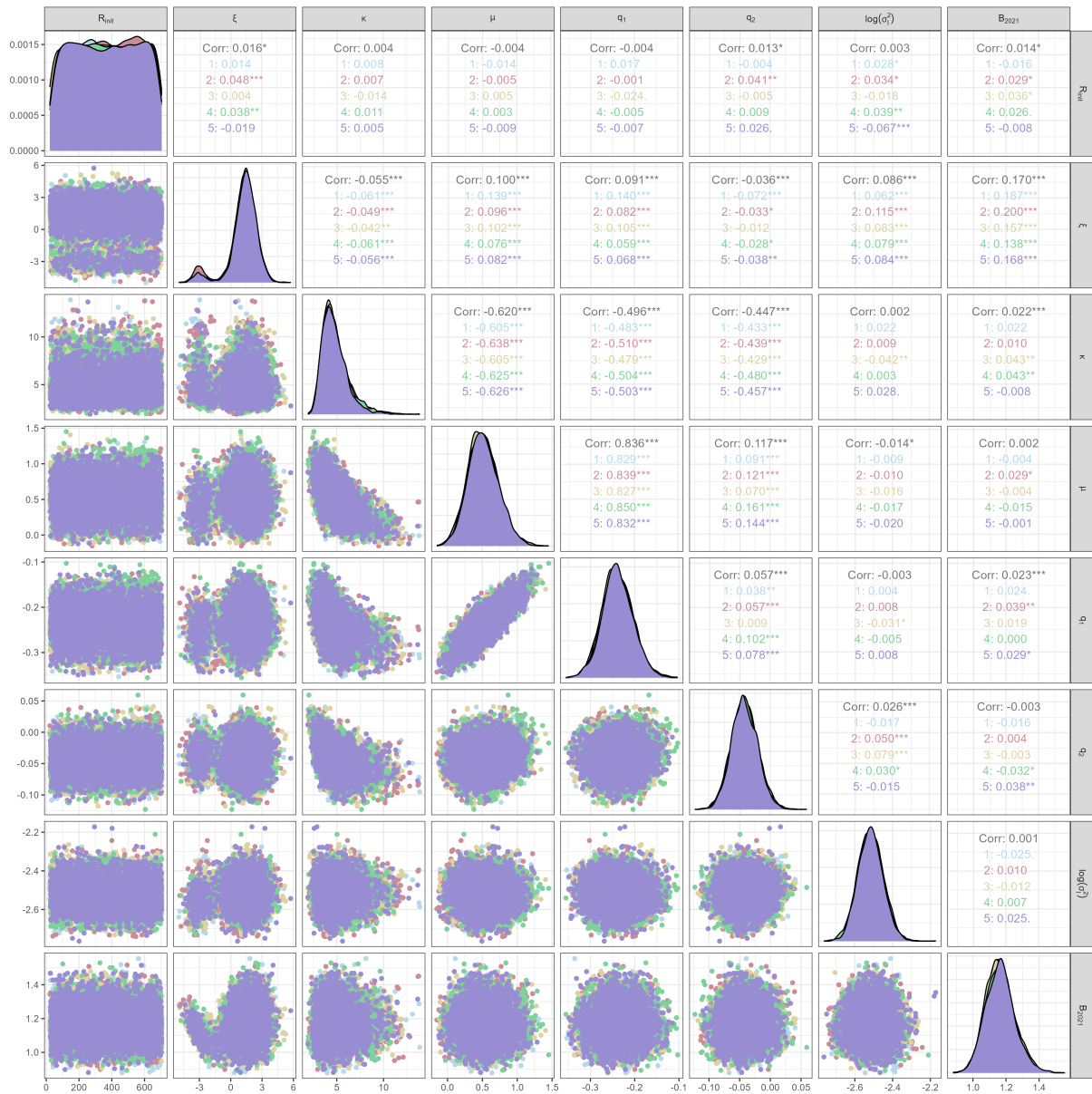

Figure B.37: Parameter correlations for east coast endeavour prawns , scenario 8

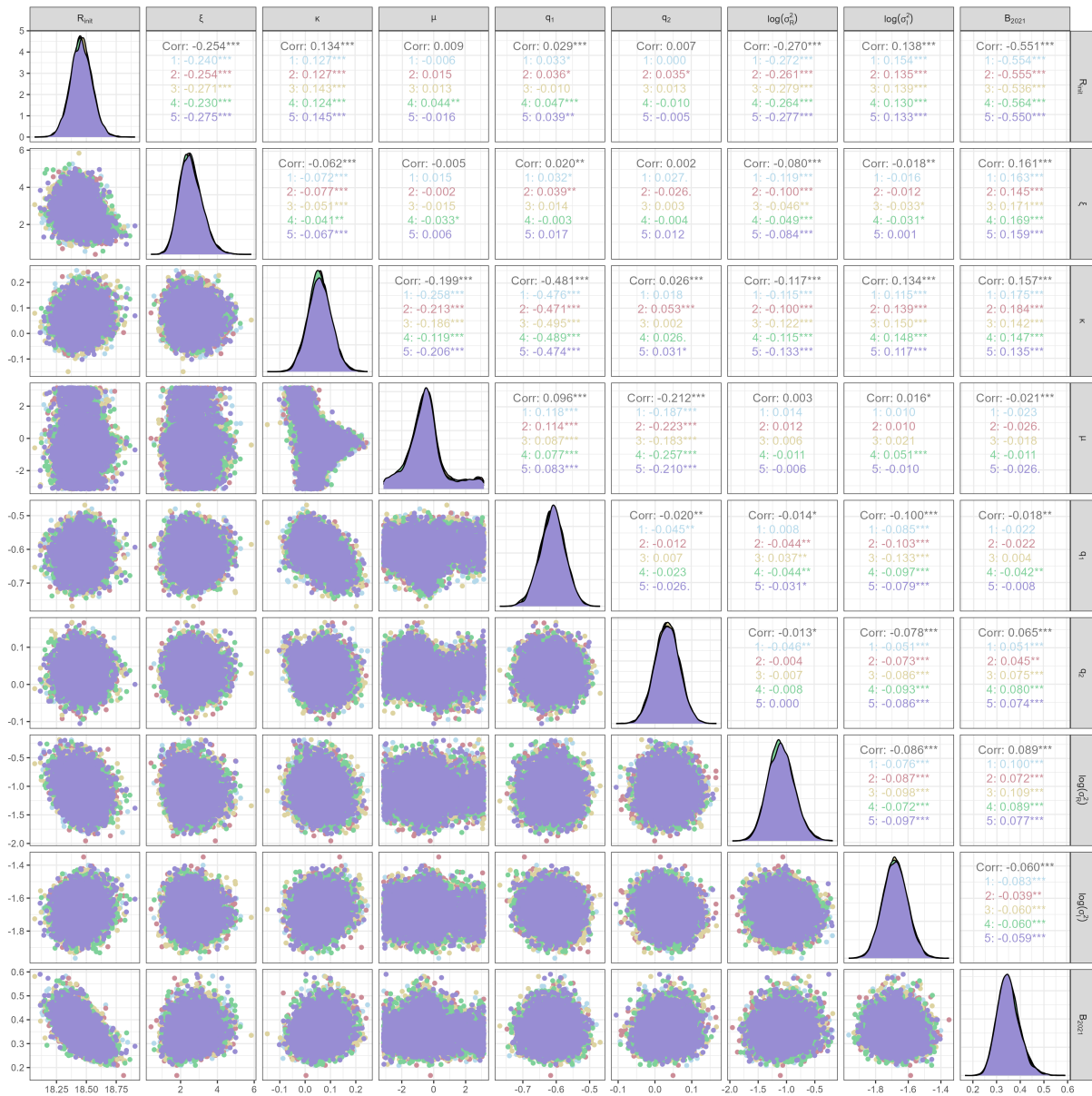

Figure B.38: Parameter correlations for east coast endeavour prawns , scenario 9

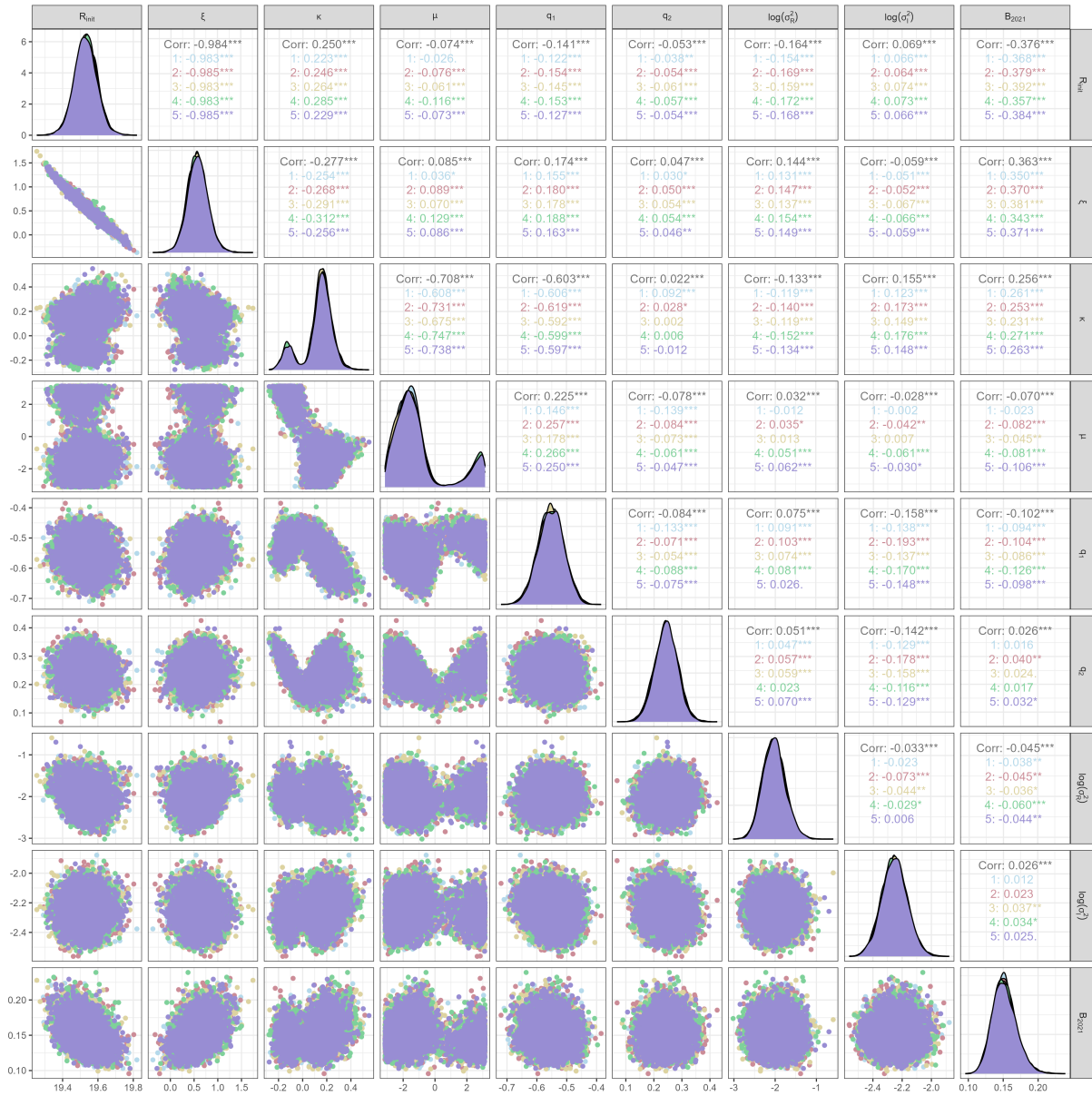

Figure B.39: Parameter correlations for east coast endeavour prawns , scenario 10

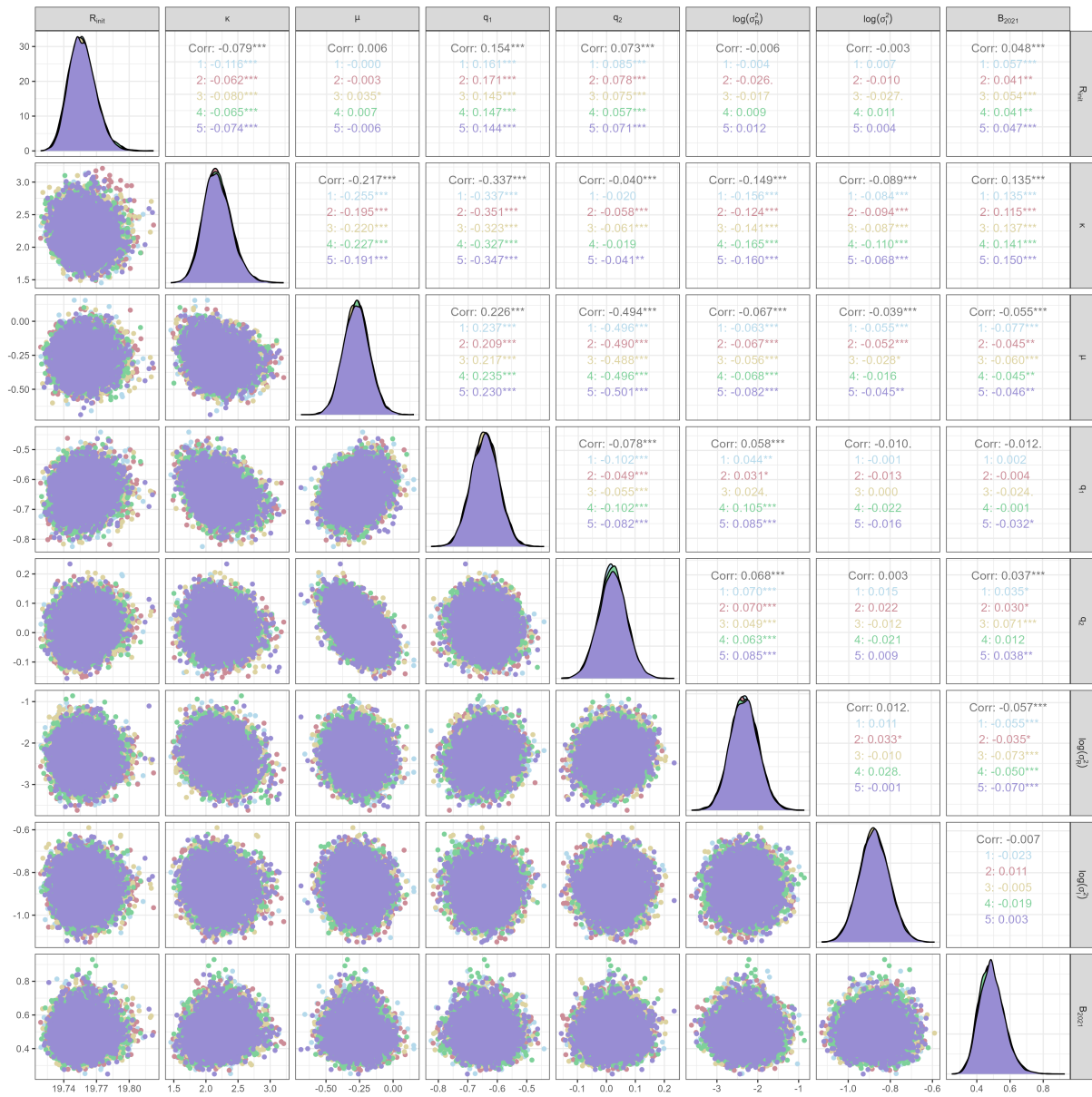

Figure B.40: Parameter correlations for east coast endeavour prawns, scenario 11

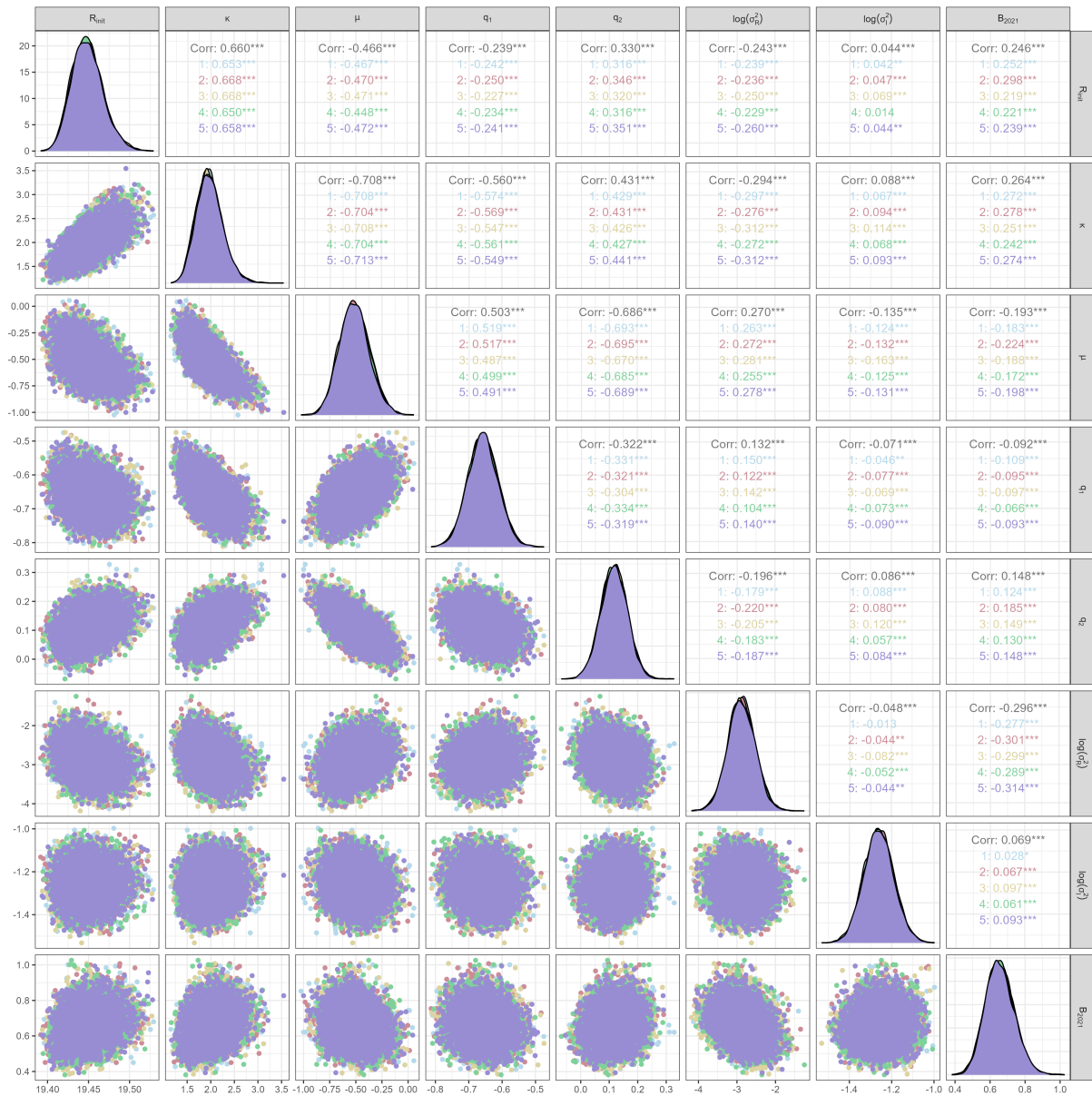

Figure B.41: Parameter correlations for east coast endeavour prawns, scenario 12

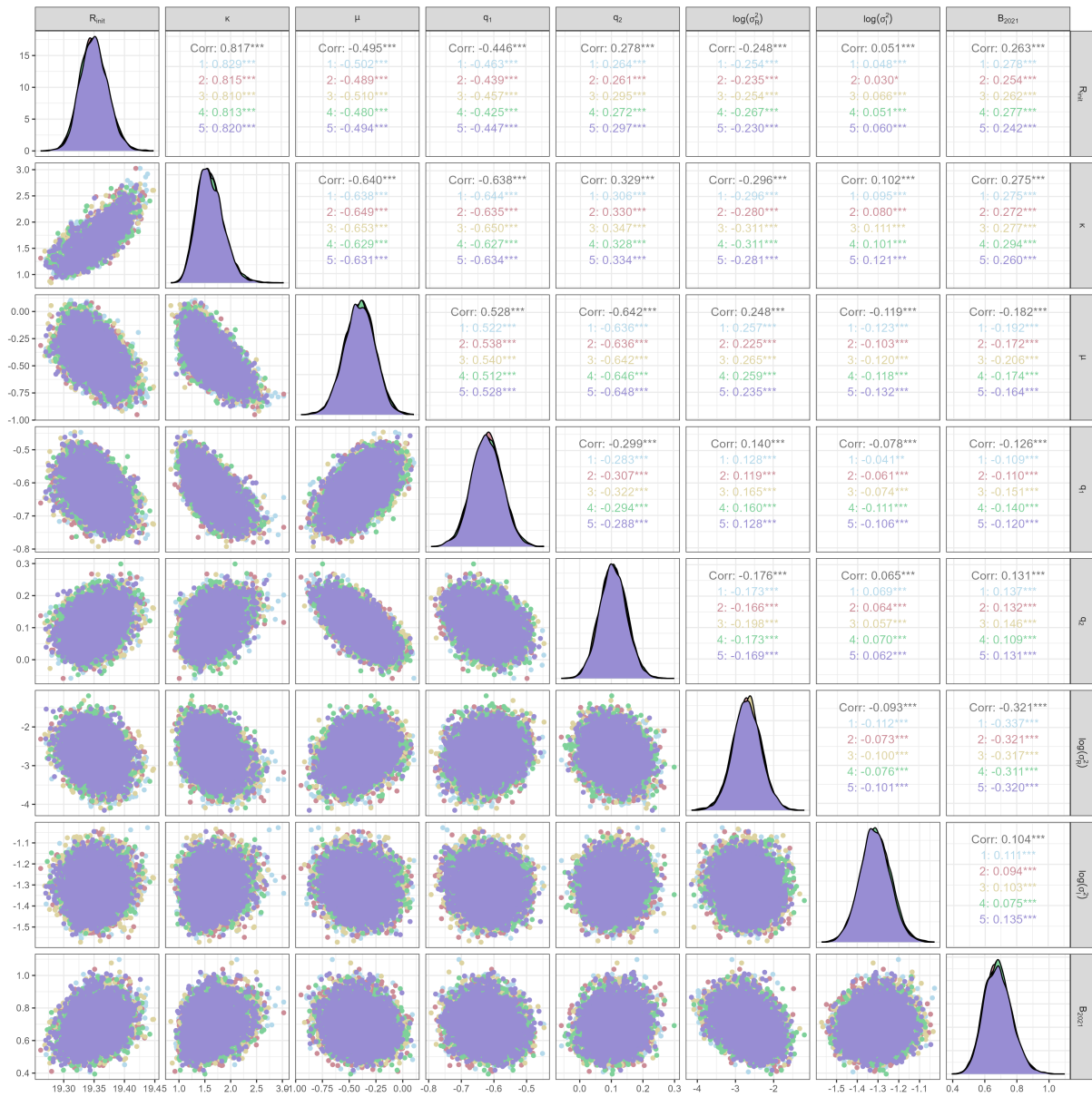

Figure B.42: Parameter correlations for east coast endeavour prawns, scenario 13

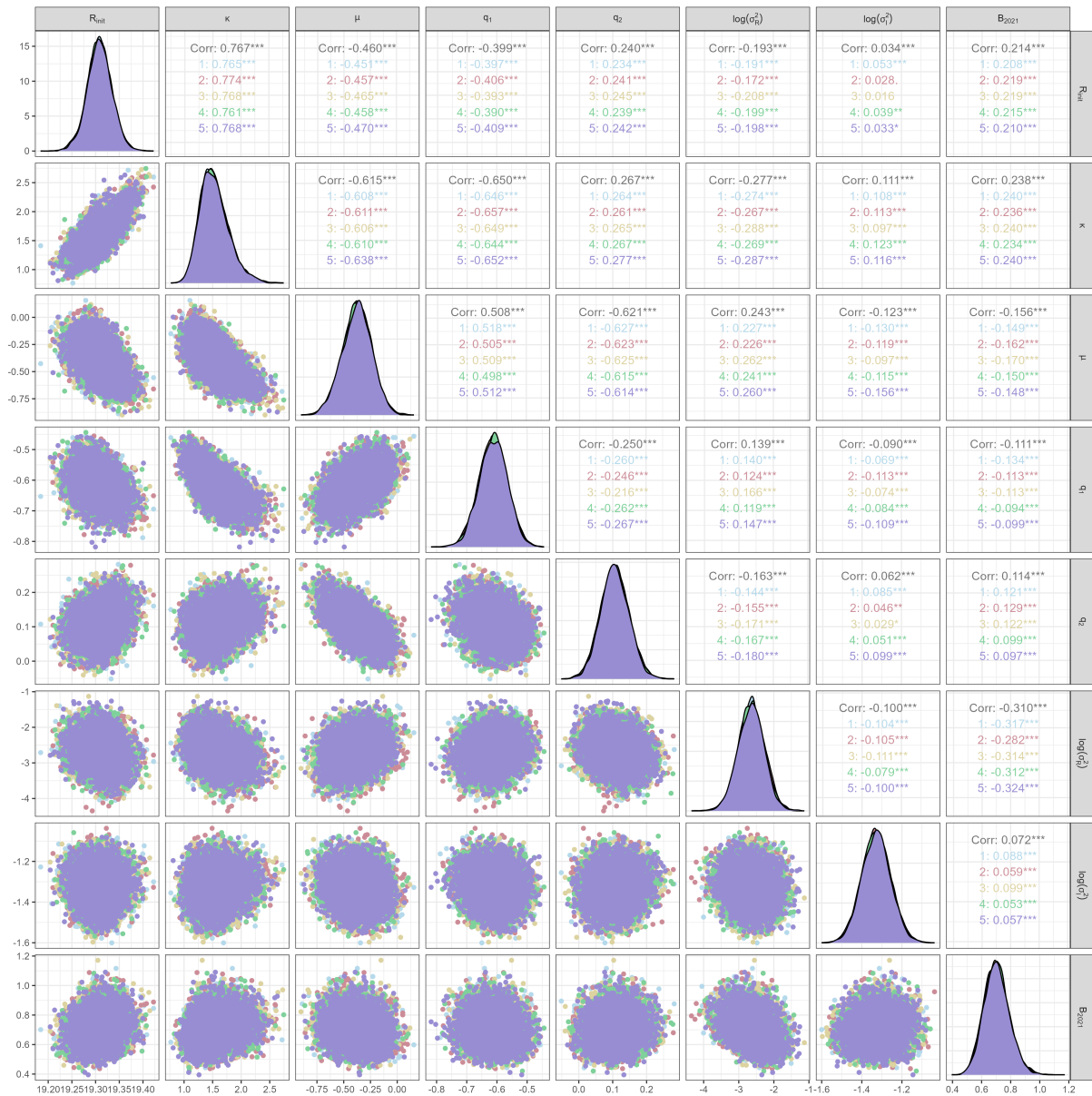

Figure B.43: Parameter correlations for east coast endeavour prawns, scenario 14

B.2 Scenario outputs

This section details model fits, diagnostics and other outputs for each scenario that held good model convergence and biological plausibility. Scenarios 3, 8 and 9 are not displayed in this section.

For scenario 3, high \hat{R} were obtained along with bimodal results for one chain for the parameters R_{init} , ξ and $\ln(\sigma_R^2)$ (Figures B.1, B.4, B.18 and B.32). Scenario 8 could not adequately determine a value for R_{init} producing a wide range of values (Figures B.9, B.23 and B.37). Scenario 9 had a hessian that was not positive-definite. Although scenario 10 shows a bimodal result for the parameters μ and k , these parameters are cyclic in nature and hence this was not a concern.

B.2.1 Sensitivity test

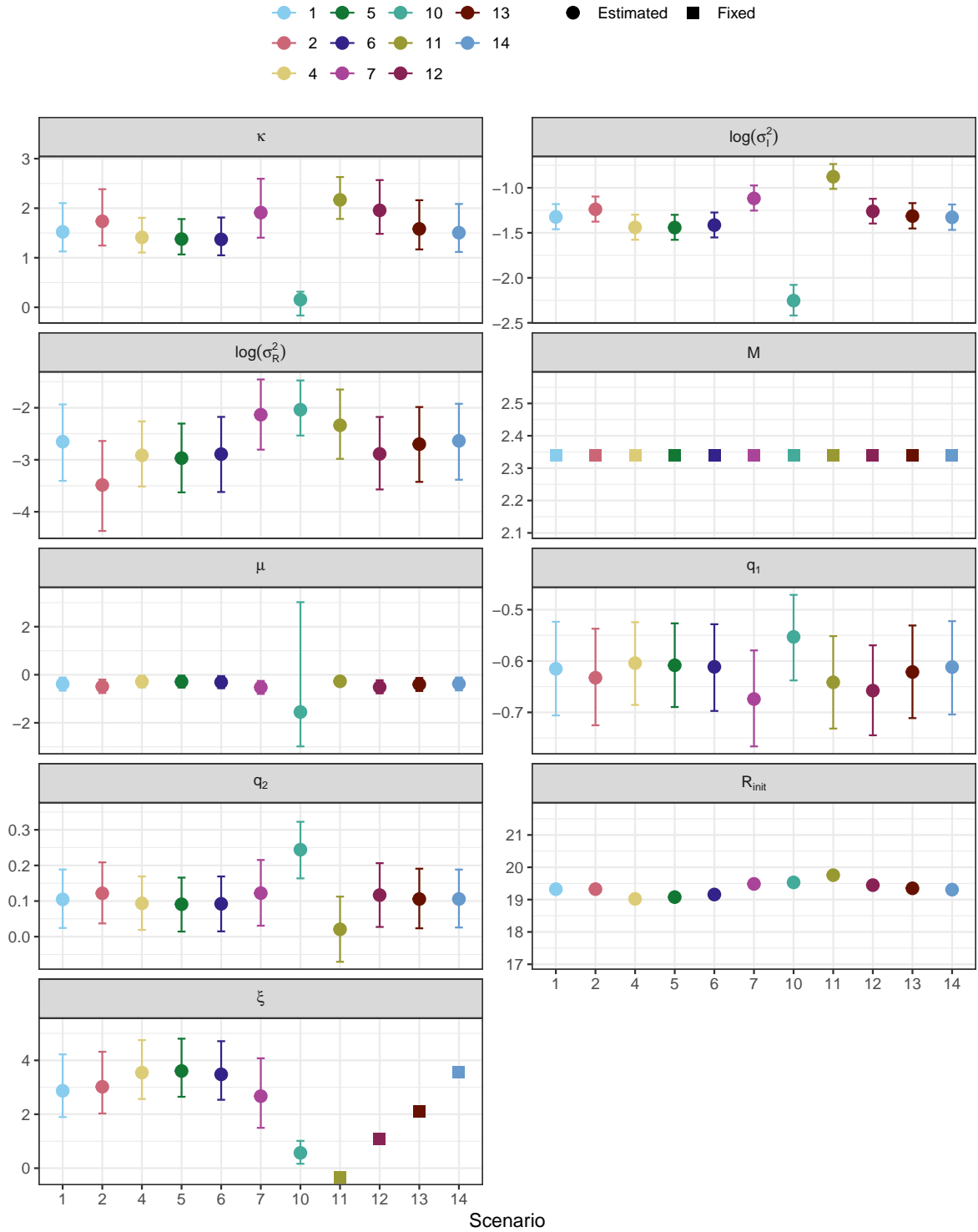

Figure B.44: Comparison of parameter estimates among scenarios 1, 2, 4–7 and 10–14 for east coast endeavour prawns —parameters were described in Section 2.5.3

B.2.2 Biomass

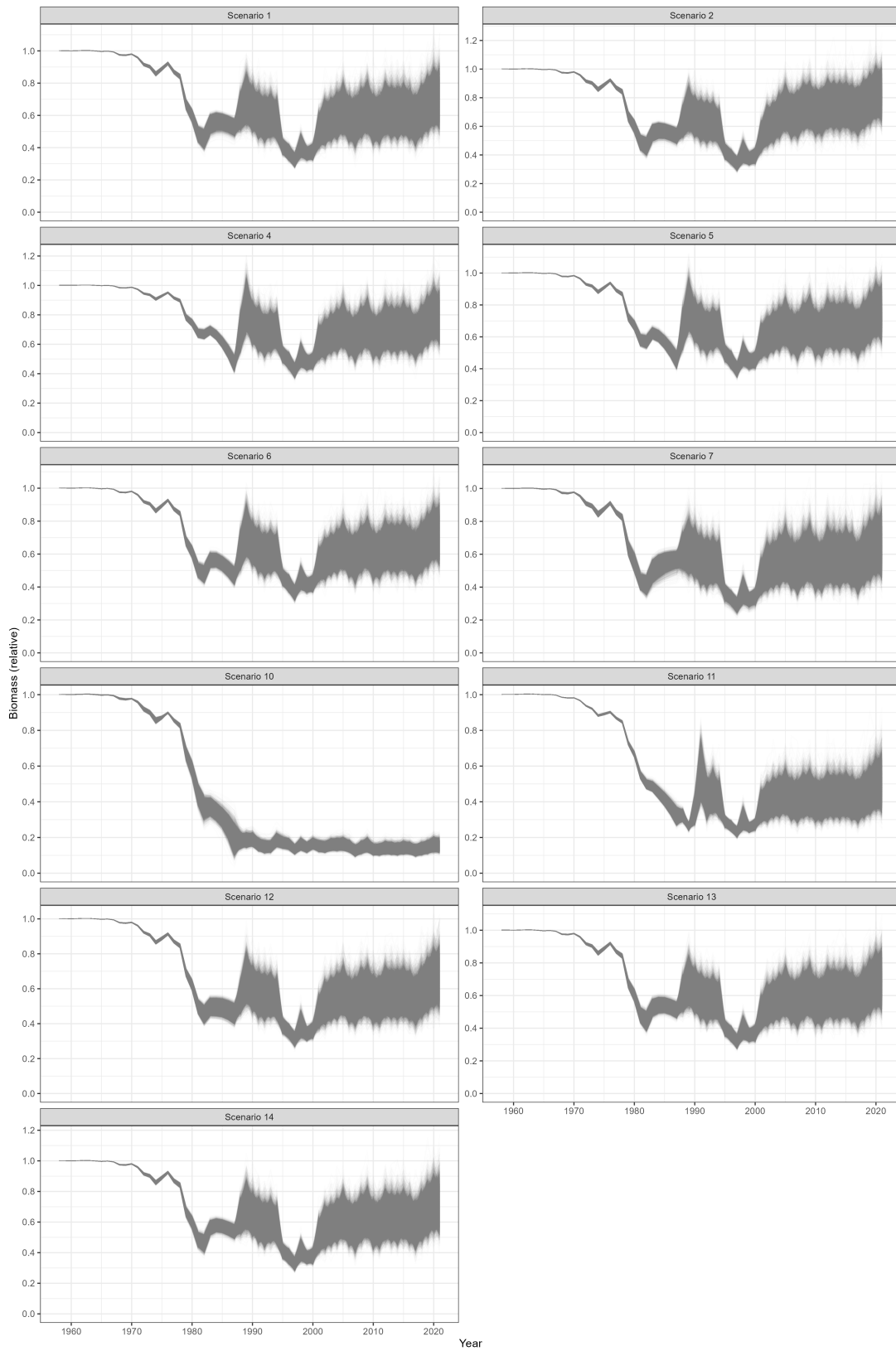

Figure B.45: Predicted biomass trajectory relative to unfished for endeavour prawns, from 1958 to 2021 for scenarios 1, 2, 4–7 and 10–14—grey lines represent individual MCMC samples

B.2.3 Abundance indices



Figure B.46: Model predictions (blue line) to catch rates for east coast endeavour prawn scenarios 1, 2, 4–7 and 10–14

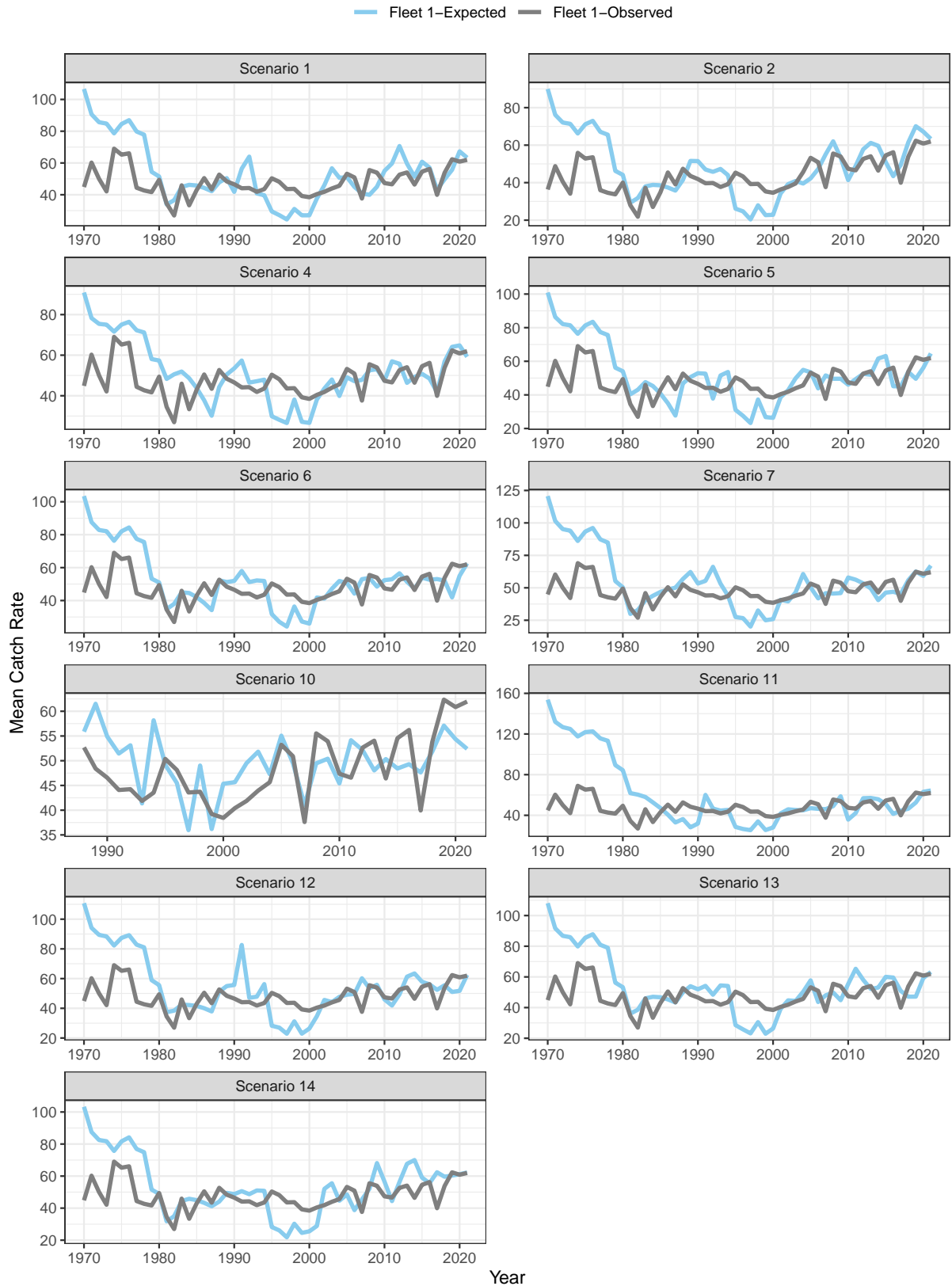

Figure B.47: Model predictions (blue line) to catch rates for east coast endeavour prawn scenarios 1, 2, 4–7 and 10–14, aggregated annually

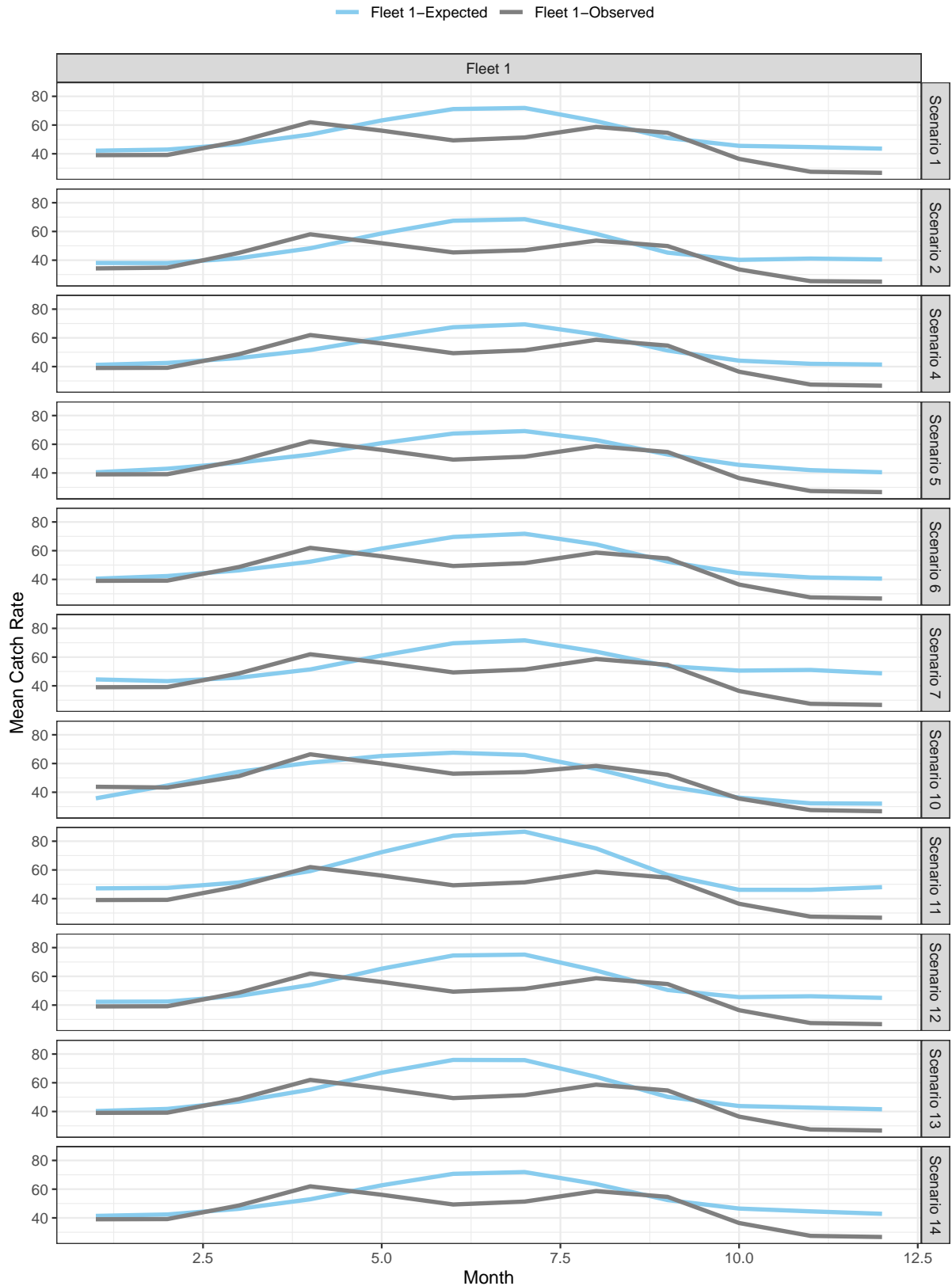

Figure B.48: Model predictions (blue line) to catch rates for east coast endeavour prawn scenarios 1, 2, 4-7 and 10-14, aggregated monthly

B.2.4 Stock-recruit curve

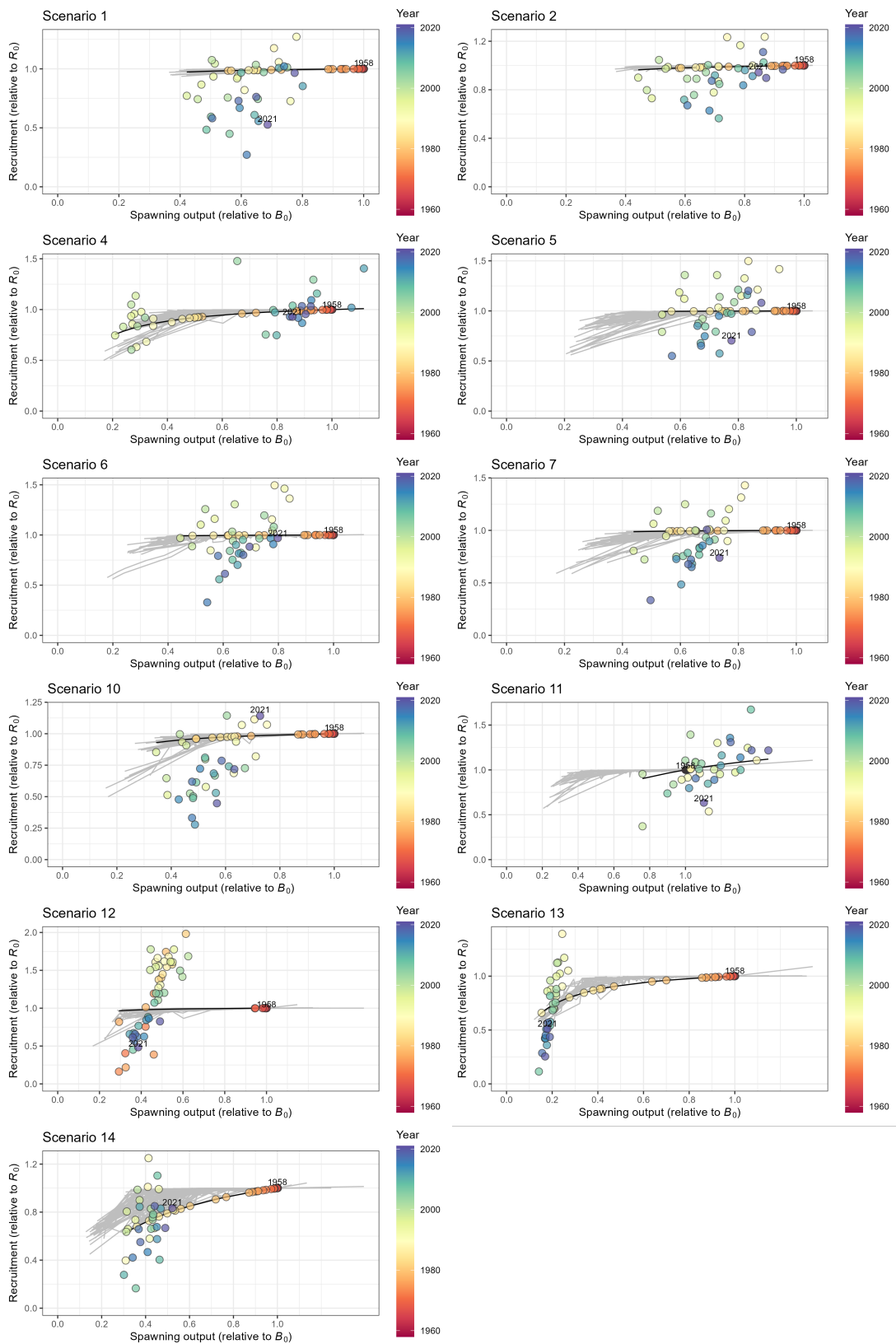

Figure B.49: Stock-recruit curve for east coast endeavour prawn by spawning output for scenarios 1, 2, 4–7 and 10–14—point colors indicate year, with warmer colors indicating earlier years and cooler colors in showing later years

B.2.5 Recruitment deviations

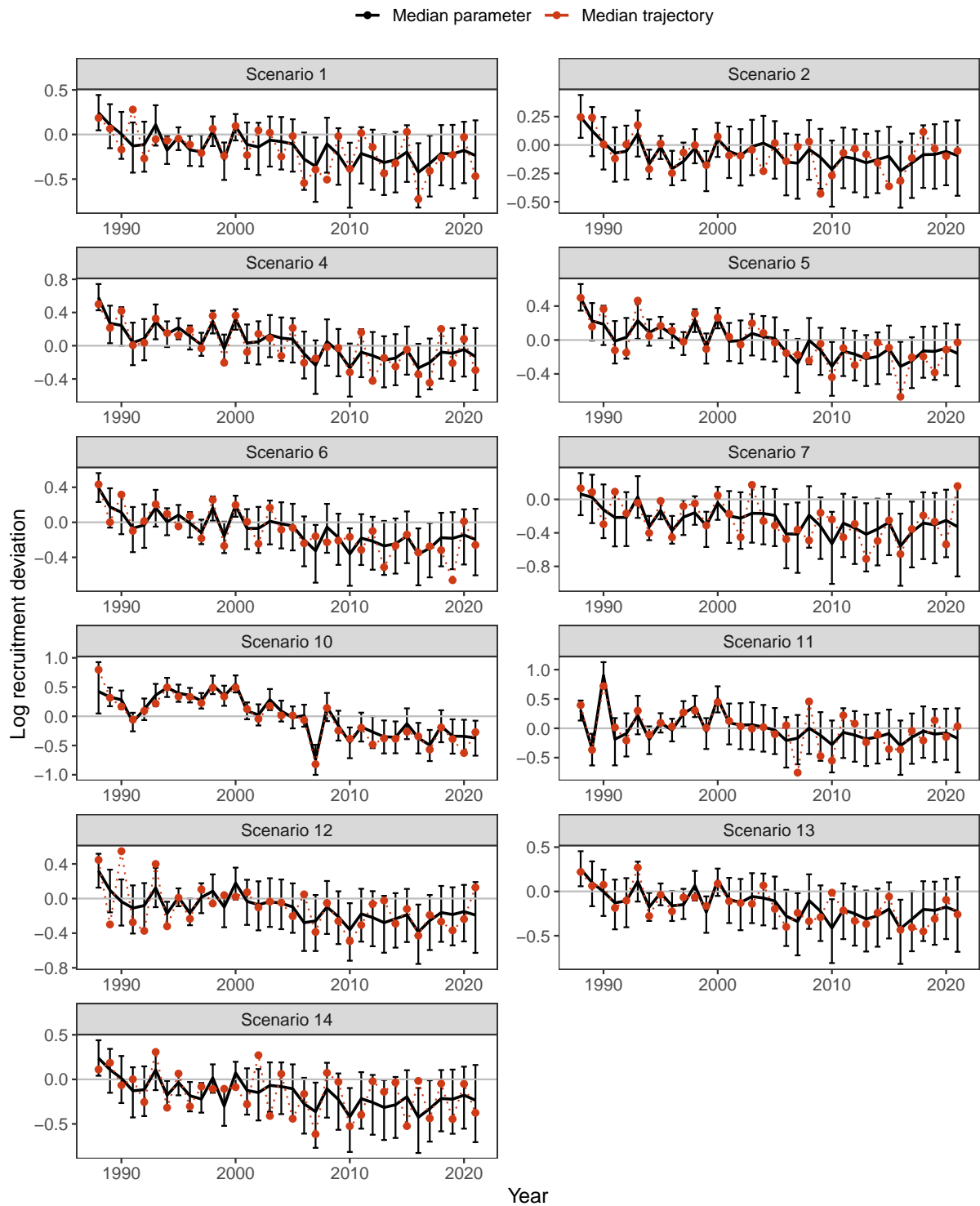

Figure B.50: Recruitment deviations with 95% confidence intervals for east coast endeavour prawn scenarios 1, 2, 4–7 and 10–14

B.2.6 Seasonal recruitment

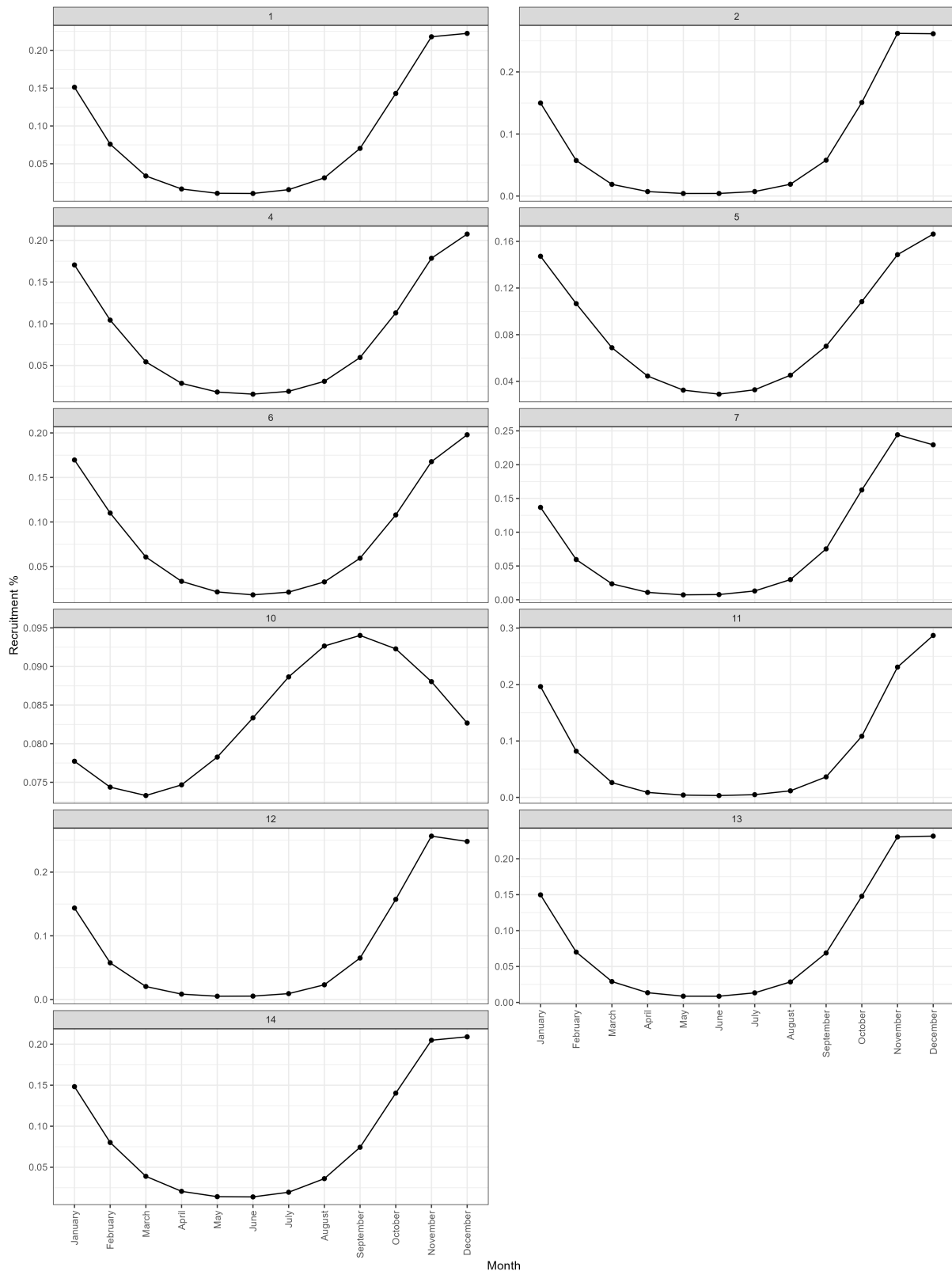

Figure B.51: Model estimated recruitment distribution of endeavour prawns on the east coast of Queensland for scenarios 1, 2, 4–7 and 10–14—model estimated recruitment once per year and a distribution pattern for how recruitment should be apportioned to each month

B.2.7 Seasonal catchability

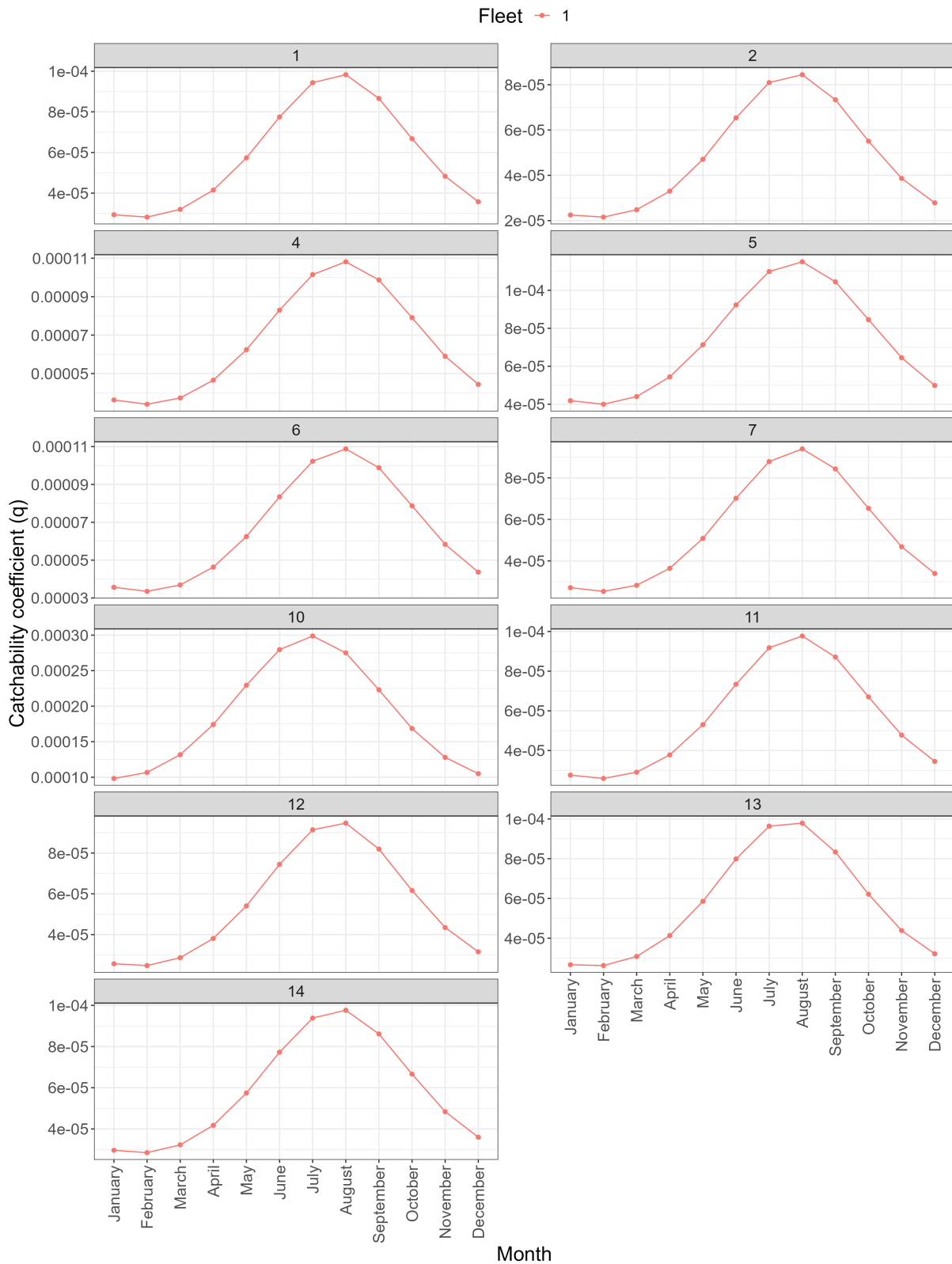

Figure B.52: Model estimated seasonal catchability of endeavour prawns on the east coast of Queensland for scenarios 1, 2, 4–7 and 10–14

B.2.8 Fishing mortality

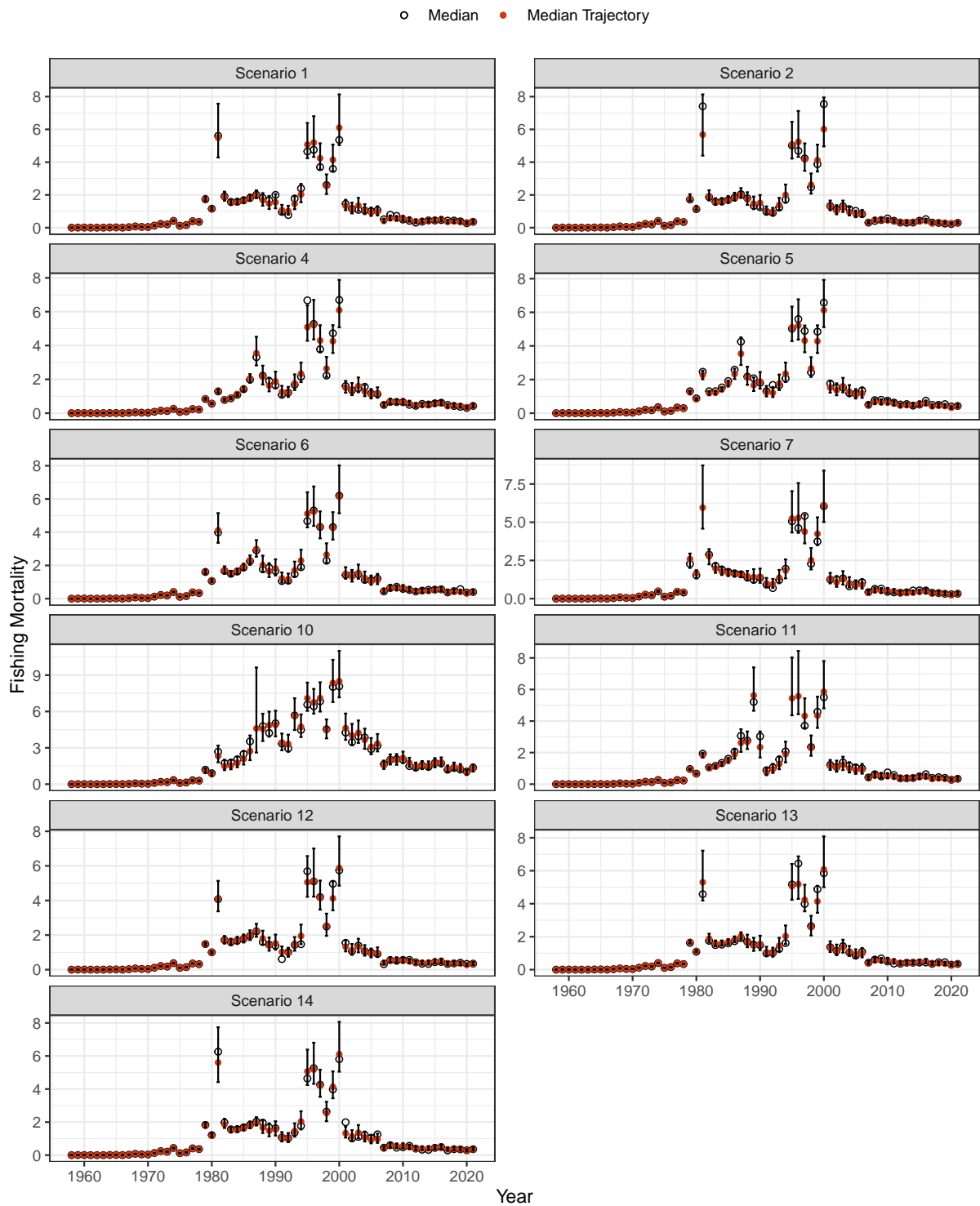

Figure B.53: Time series of fishing mortality ratio (F/F_{MSY}) for scenarios 1, 2, 4–7 and 10–14 for east coast endeavour prawns

B.2.9 Phase plots

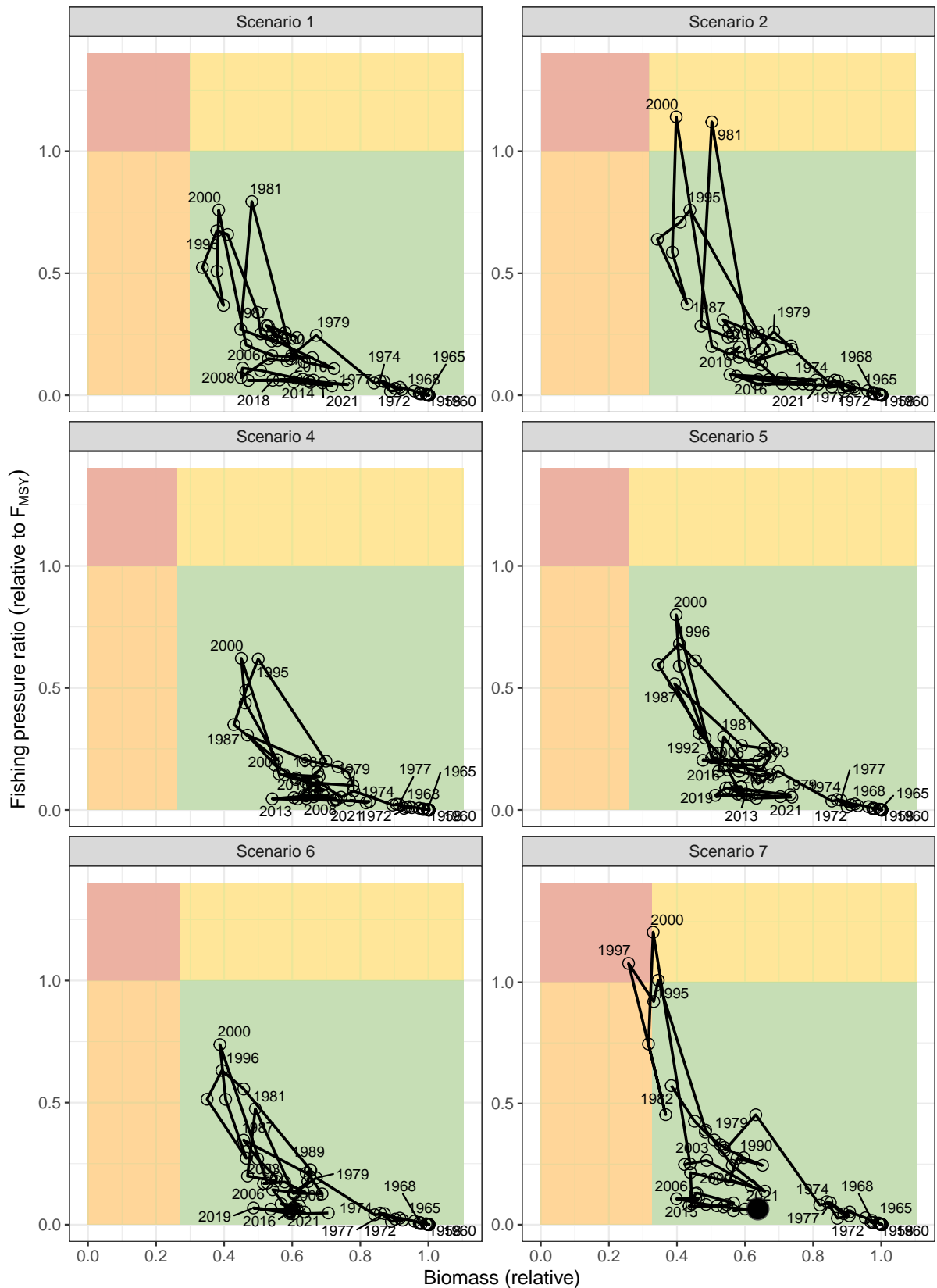

Figure B.54: Annual trajectory of fishing pressure ratio relative to biomass for east coast endeavour prawns for scenarios 1, 2, 4, 5, 6 and 7—x-axis separation colour occurs at B_{MSY} and y-axis separation colour occurs at F_{MSY}

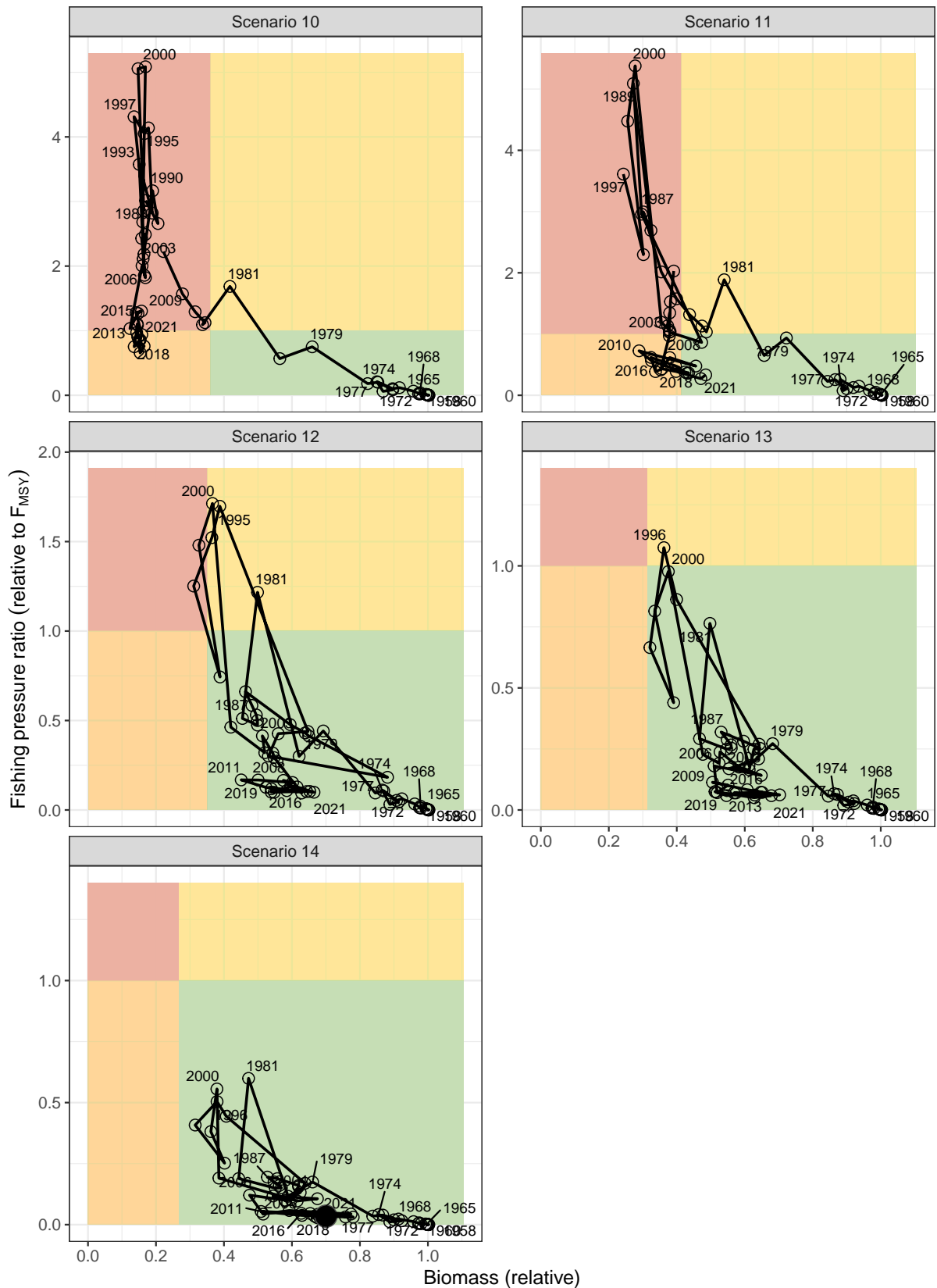

Figure B.55: Annual trajectory of fishing pressure ratio relative to biomass for east coast endeavour prawns for scenarios 10, 11, 12, 13 and 14—x-axis separation colour occurs at B_{MSY} and y-axis separation colour occurs at F_{MSY}

B.2.10 Yield curve

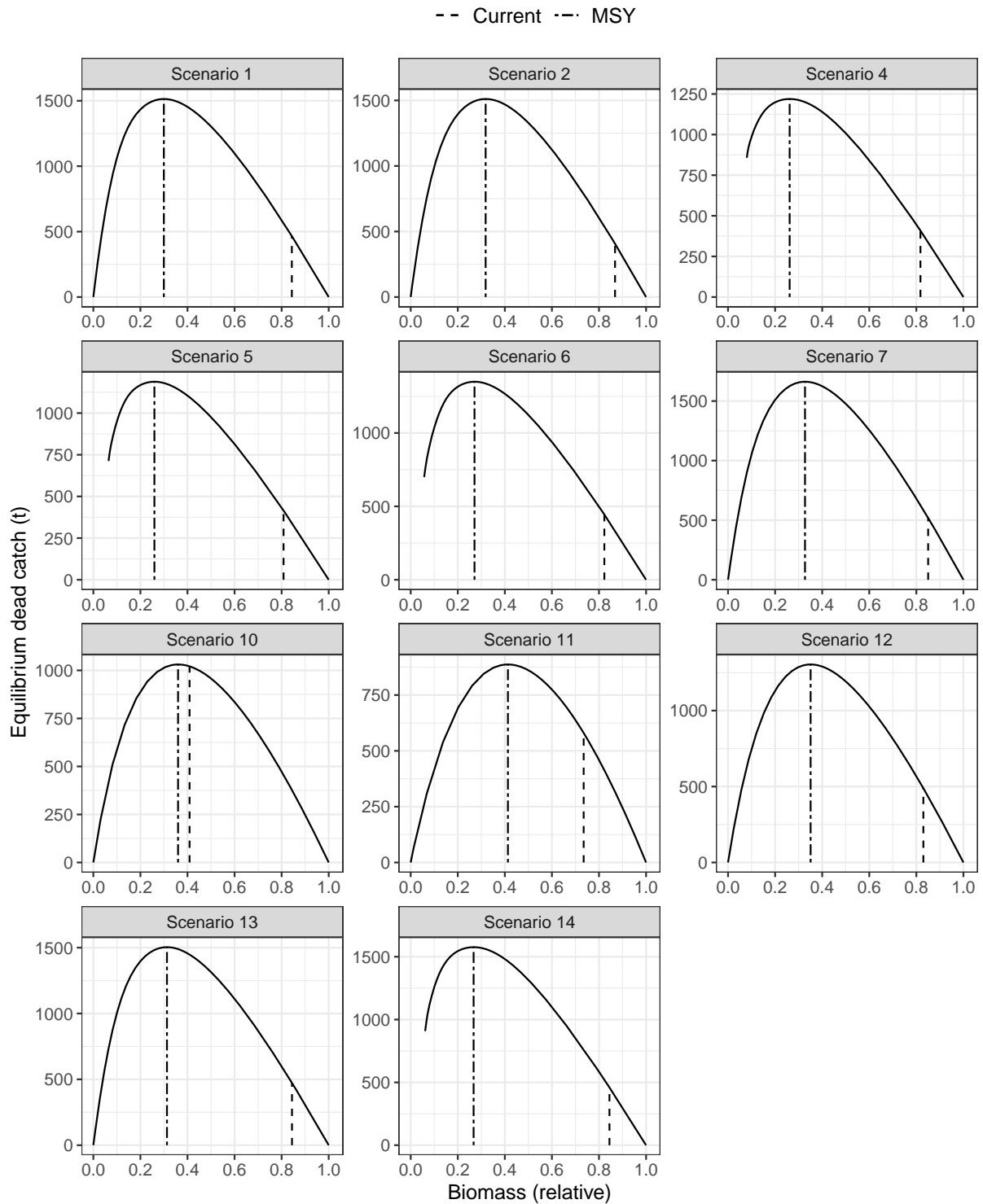

Figure B.56: Equilibrium yield curves for east coast endeavour prawn scenarios 1, 2, 4–7 and 10–14

Appendix C Industry feedback and improvements to process

Industry feedback following Helidoniotis (2021) has been combined with internal review feedback and used to inform a checklist of topics to be addressed or improved for this assessment. Some of these items apply more to tiger prawns but all have been included here for completeness.

C.1 General feedback

- **Industry involvement on project team.** Following this feedback, from mid-2022, representatives from industry have been included as project team members on all Queensland Fisheries assessments providing valuable advice and knowledge about the fishery. For this assessment, industry had two representatives on the project team (Appendix D).
- **Focus on stock status** This stock assessment report focuses on biological stock status, hence the headline outputs being simply 'biomass level' and 'biomass direction'. How these biologically focussed models are used to inform management recommendations for a complex multi-species fishery like the ECOTF is recognised as best placed in a separate body of work. Another aspect of this focus worth noting is that both DDUST and Stock Synthesis are catch-driven, and so fishing effort is only relevant through the catch rate standardisation process. Total effort is not needed and is therefore not reported on.
- **Assess the populations on the basis of genetic or reproductive connectivity where possible.** The genetic and reproductively connected stock was determined to be all east coast Queensland latitudes south of 11° S and north of 21° S, plus between 21° S and 22° S and west of 152.5° E. This was determined through literature research and project team discussions (Section 2.1.1, Appendix D.1).
- **Validity of the dynamic pool assumption (closed areas).** Closed areas have been identified and presented in Section 2.1.1. Various different techniques and methods were explored and discussed with the project team to address this. Most however, were discarded due to the geographical coarseness of historical data creating meaningless inputs to work with. The validity of the dynamic pool assumption was finally explored through Scenarios 1–3 in Section 2.5.5 and discussed in Section 4.4.2.
- **Validity of the early data.** Extended discussion of historical catch reconstruction occurred during project team meetings (Appendix D.2). The final procedure for historical reconstruction of harvest is outlined in Section 2.2.2 and discussed in Section 4.4.2.
- **Fish board conversion from multispecies bucket to tigers.** The method of proportioning historical harvest to each species was discussed with the project team (Appendix D.2) and presented in full in Section 2.2.2.
- **Handling uncertainty (more scenarios/priors).** Fourteen scenarios were run to investigate model uncertainty and sensitivity to fixed parameters and model assumptions. More detail can be found in Section 2.5.5.
- **Seasonal variation relevance to how the annual quantities are calculated.** Seasonal variation was accounted for in the model with a seasonal q (catchability) and seasonal recruitment (Section 2.5.3).

- **Handling of seasonal cpue highs/lows.** The model estimated a seasonal q (catchability) to help describe the seasonal pattern of catch rates and gain better fits to data (Section 2.5.3, Appendix B.2.3).

C.2 Fishing power

- **Fishing power north vs central.** As the population was assessed as a single reproductively connected stock, only one time series of fishing power was modeled (Section 2.3.3).
- **Relevance of the chain size variable.** Variables used in fishing power modelling were extensively discussed during project team meetings (Appendix D). The chain size variable was not included in fishing power modelling (Section 2.3.3, Appendix A.1.2).
- **Relevance of other gear variables for fishing power.** Variables used in fishing power modelling were extensively discussed during project team meetings (Appendix D). Further description on fishing power modelling can be found in Section 2.3.3 and Appendix A.1.2.
- **Data validation for gear.** Validation of gear data was not within the scope of this project, however this has been noted as important future work.

C.3 Catch rates

- **Skipper experience.** Differing boat marks are incorporated into the catch rate standardisation which to some extent reflects differing skipper experience. The use of explicit skipper experience in the catch rate standardisation was discussed in project team meetings, however it was difficult to determine a metric for skipper experience and was left for future work (Section 4.3).
- **The ratio of tigers in the catch over time.** A targeting analysis was performed for endeavour prawn with its associated species. The results of this targeting analysis was entered into the catch rate standardisation as a model term (Section 2.3.2).
- **How the 2004 RAP has been handled.** The catch rate standardisation incorporated as a model term, the fraction of the grid that was open to fishing. This term changed through time as closures occurred (Sections 2.3.4 and 4.2). Scenarios 1–3 also explored the effects of fishery closures (Section 2.5.5).
- **Voluntary logbook sheets pre-1988.** Voluntary logbook sheets prior to 1988 (HTRAWL) were used to create an index of abundance (Section 2.3). They were not used for catch reconstruction as they did not include all fishers. While the model was fit to this index of abundance, recruitment deviations were not for the project team preferred scenario. A scenario with recruitment deviations fit to the start of the HTRAWL time series, as well as a scenario which excluded HTRAWL data altogether, were also performed (Sections 2.5.5 and 4.2).
- **Multi-species effects.** A targeting analysis was performed for endeavour prawn with its associated species. The results of this targeting analysis was entered into the catch rate standardisation as a model term (Section 2.3.2).
- **Influence of red spot and bugs on gear and effort allocation.** Effort allocation is not considered in this assessment or used for catch rate standardisation (Appendix C.1 point 2). However, an analysis on gear allocation was performed and gear plots have been updated (Appendix A.1.2).
- **More clarity on effort and targeting in general.** Total effort is not considered in this assessment (Appendix C.1 point 2). A targeting analysis was performed and included as a term in the catch rate standardisation (see Section 2.3.2).
- **Presentation of the seasonal lunar influence.** This is presented in Figure A.6.
- **Rainfall data.** Rainfall data was not used for this assessment and was left for future work (Section 4.3).

- **Impact of emergence of mother-shiping.** The impact of mother-shiping was left for future work (Section 4.3).

C.4 Biological

- **Growth.** Growth parameters used in the model resulting from research, data and project team discussions are presented in Section 2.4.

Appendix D Project team decisions

Project teams form an important part of the stock assessment process by providing guidance from experts from various disciplines relevant to the stock assessment. This approach ensures scientific validation and increases transparency. From mid-2022, representatives from industry were included as project team members on all Queensland Fisheries assessments providing valuable advice and knowledge about the fishery.

The following sections of this appendix briefly describe decisions made by the project team for this assessment.

D.1 Spatial scope

The project team considered the spatial scope for this assessment to be all east coast Queensland latitudes south of 11° S and north of 21° S, plus between 21° S and 22° S and west of 152.5° E (Figure 2.1). This spatial stock boundary, except for the northern boundary, is the same as was used in O'Neill et al. (2006b). This decision was supported by high resolution vessel tracking data (for more detail see Section 2.1.1).

Discussion of literature regarding tiger and endeavour prawn movement resulted in a decision to exclude Torres Strait from the spatial scope of the assessment (Watson et al. 1993; Ward et al. 2006, see also Section 2.1.1 of this report).

- **Meeting 2, Decision 1:** *Use the work by O'Neill et al. (2006a) as template for segregating stocks and focus on stocks north of 22° South, use scenario 1 "Exclude south of 22°, different area for open and closed zones".*
- **Meeting 3, Decision 1:** *Torres Strait to be excluded from this assessment.*

D.2 Historical catch

The project team considered that FishBoard data did not capture the full harvest at the time. Historical catch reconstruction was therefore based on data for all of Queensland obtained from Hutchison (2015) page 102–103, Table 4. These data were then allocated regionally and by species as set out in Section 2.2.2. The ratio used for species allocation was adjusted so the red spot king prawn ratio was reduced by half as the red spot king prawn fishery was not well established before 1980.

- **Meeting 2, Action 5:** *Adjust the catch reconstruction for red spot. Halve the proportion of red spot and allocate to endeavour, tiger and other prawns.*
- **Meeting 2, Decision 2:** *Catch reconstruction to be based on Hutchison (with red spot adjusted) and include two further scenarios a 125% scenario and 75% scenario.*

D.3 Species split

Advice from industry indicated that there are minimal areas where red endeavour prawn is mixed with blue endeavour prawn and areas north of 22° S are predominantly blue endeavour. It was decided to use blue endeavour biological inputs to the model as the stock is assumed to be predominantly blue endeavour.

- **Meeting 2, Decision 4:** *The species split on endeavour prawns be based on input from industry.*

D.4 Catch rates and fishing power

Extensive analysis of catch rates and fishing power was performed and discussed with the project team. Catch rates formulation and diagnostics are presented in Sections 2.3, 2.3 and Appendix A.1. Fishing power formulation and diagnostics are presented in Section 2.3.3 and Appendix A.1.2.

- **Meeting 5, Decision 1:** Use fishing power estimates that utilise data up to 2021.
- **Meeting 5, Action:** Move forward with the catch rate analyses that have been done so far.

D.5 Model scenarios

The project team were shown various diagnostics and model fits for a wide range of scenarios. From this a preferred scenario was chosen along with a suite of scenarios as outlined in Section 2.5.5.

- **Meeting 5, Decision 2:** Project team agrees that discounts should be run as scenarios, in addition to a non-discounted scenario. For the discounted scenarios, project team yet to agree on the range of discount values or what method should be used to apply them.
- **Meeting 6, Summary of decisions:**
 - 150% catch reconstruction as preferred. The historical catch reconstruction scenarios to be included in reporting are 75%, 100%, 125% and 200%.
 - Continuous catch rates as preferred.
 - Estimate the value of steepness unless the estimated value is outside of 0.3 or 0.9. The steepness scenarios to be including in reporting are fixing the value to 0.3, 0.5, 0.7 and 0.9.

Appendix E Delay-Difference with User Specified Timestep (DDUST)

The following delay-difference modelling framework is based on the models developed in several previous reports, including O'Neill et al. (2005), O'Neill et al. (2006b), Courtney et al. (2014a), O'Neill et al. (2014), and Helidoniotis (2021). Functionality has been introduced to allow the user to specify the time step used for delays and incorporate seasonal variation in recruitment, spawning, and catchability. The delay-difference with user specified time step (DDUST) and random effect delay-difference with user specified time step (REDDUST) models allow for monthly, bimonthly, trimonthly, quadmonthly, semi-annual and annual biomass dynamics. REDDUST extends DDUST by treating annual recruitment variations as random effects.

E.1 Mathematical formulation

E.1.1 Population dynamics

The delay-difference model stages the population into recruits and spawners. The spawning biomass, B , represents the total biomass of the fishery contributing to spawning and the recruits, R , represents the quantity of spawners that are recruited to the fishery, i.e., become available for fishing. The population dynamics are governed by the delay-difference model, equation 5.15 of Quinn II et al. (2000),

$$B_t = (1 + \rho)s_{t-1}B_{t-1} - \rho s_{t-1}s_{t-2}B_{t-2} - \rho s_{t-1}w_{r-1}R_{t-1} + w_r R_t, \quad (\text{E.1})$$

$$N_t = N_{t-1}s_{t-1} + R_t. \quad (\text{E.2})$$

The spawning biomass at time t depends on the spawning biomass in the two previous time steps. The growth of the population is controlled through the parameter ρ and the total mortality (natural and fishing) is represented by s . The first term in equation (E.1) can be interpreted as the growth of surviving adults and the second term as a dampening of the otherwise exponential growth. The third and fourth terms represent the addition of recruits. The number of individuals is easier to track but often less important. Without the need to track growth or weight, equation (E.2) describes individuals experiencing mortality and the addition of recruits. A key feature of the REDDUST package is that the user can specify how fine the timescale is for the above equations. In an annual model, the biomass in year t is dependent on the biomass in the two previous years. In the monthly model, the biomass in month t is dependent on the biomass in the previous two months. This pattern extends to the bimonthly, trimonthly, quadmonthly, and semi-annual models.

E.1.2 Recruitment

Independent of the model type, the recruitment is calculated from the spawning biomass from the previous year using the Beverton-Holt equation and distributed according to the recruitment pattern ϕ ,

$$R_t = \phi_{\text{mod}(t,dt)} \frac{\sum_{t'} SB_{t'}}{\alpha + \beta \sum_{t'} SB_{t'}} \quad (\text{E.3})$$

where $t' = \{t - N_m, t - N_m + 1, \dots, t - 1\}$. This means that the spawning biomass of the previous 12 months, regardless of the model timestep, is summed to inform recruitment. Annual recruitment is primarily

dependent on the spawning biomass but unmeasured random processes may cause the recruitment to deviate from the strict relationship imposed by the Beverton-Holt equation (E.3). In the frequentist paradigm, which has been traditionally used in stock assessments, the recruitment deviations are included through a penalised likelihood. Maunder et al. (2003) shows, however, that the variance σ_R^2 of the deviations cannot be estimated using this approach. It is best to integrate out the recruitment deviations (leaving a marginal likelihood) or implement a state-space model (Punt 2023) - both of these approaches treat recruitment deviations as random effects. Deviations from the annual recruitment R_t are treated as fixed effects in DDUST and random effects in REDDUST by integrating the recruitment parameters out of the likelihood. In REDDUST, the relationship between the annual recruitment R_t and the deviated recruitment R_t^* is as follows,

$$R_t^* = R_t e^{\eta_t - b_t \sigma_R^2 / 2}, \quad e^{\eta_t} \sim \text{Lognormal}(0, \sigma_r^2). \quad (\text{E.4})$$

The subtraction of $\sigma_R^2 / 2$ ensures the mean of R_t^* is equal to the mean of R_t and the bias correction b_t is a bias correction to downplay recruitment deviations informed by little data. The calculation of b_t is described in Methot et al. (2011). In the current applications of DDUST and REDDUST, all time steps equally have one catch rate data point and one catch data point so b_t has been omitted. In order to produce useful model diagnostics, the recruitment deviation is calculated within the model as the difference between the logarithms of the parameter vector R_t^* and the recruitment R_t ,

$$\eta_t = \log(R_t^*) - \log(R_t) - \sigma_R^2 / 2. \quad (\text{E.5})$$

A plot of the time series of recruitment deviations can reveal patterns or unusually high or low recruitment spikes which may require external justification. Since the models do not use data that can truly inform recruitment, the recruitment deviations will often show the trend set out by the catch rate data. It is up to the analyst on how to treat this limitation. Equation (E.1) and (E.2) are updated using the recruitment deviations described in equation (E.4)

$$B_t^* = (1 + \rho) s_{t-1} B_{t-1}^* - \rho s_{t-1} s_{t-2} B_{t-2}^* - \rho s_{t-1} w_{r-1} R_{t-1}^* + w_r R_t^*, \quad (\text{E.6})$$

$$N_t^* = N_{t-1}^* s_{t-1} + R_t^*. \quad (\text{E.7})$$

From now on, B_t^* , N_t^* and B_t , N_t are used interchangeably.

E.1.3 Spawning

The recruitment derived in equation (E.3) depends on the total annual female spawning biomass after exposure to natural and fishing mortality. With the assumption of a 50/50 sex ratio and distribution of spawners throughout the year according to P_i , the spawning biomass is given by

$$SB_t = \frac{P_i}{2} \left(\frac{1 - s_t}{-\log(s_t)} \right) N_t \quad (\text{E.8})$$

where $i = \text{mod}(t, N_m) = t \text{ mod } N_m$. N_m is the number of timesteps in a year (i.e. for a monthly model, N_m is 12 so i is an integer between 1 and 12 inclusive and P_i is the proportion of spawners allocated to each month). The term $\frac{1-s_t}{-\log(s_t)}$ is an adjustment of the survivorship such that SB_t is the spawning biomass in the middle of the time step. The survivorship is the product of natural mortality, $s = \exp(-M \cdot \frac{N_m}{12})$, and fishing mortality, calculated by comparing the catch data and biomass trajectory,

$$s_t = s \left(1 - \min\left(\frac{C_t}{B_t}, 0.99\right) \right). \quad (\text{E.9})$$

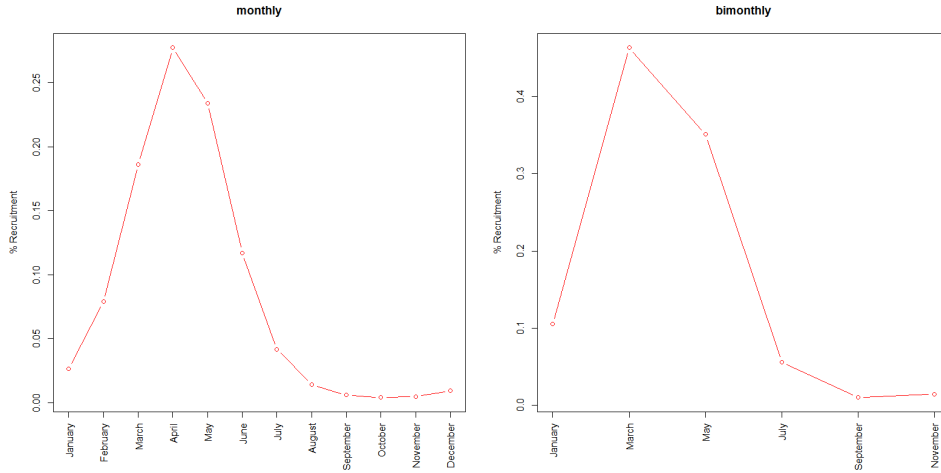

Figure E.1: Aggregation of a monthly recruitment pattern for a bi-monthly model

In order to maintain a differentiable objective function, the smoothed approximation of the min function is used:

$$\min(\theta_1, \theta_2) = \frac{1}{2}(\theta_1 + \theta_2) - \sqrt{\frac{1}{4}(\theta_1 - \theta_2)^2 + 4\delta\theta_2}. \quad (\text{E.10})$$

The recommended value for δ is $\frac{1}{1000}$.

E.1.4 Seasonal patterns

The REDDUST package has the capacity for intra-annual patterns of spawning and recruitment. The spawning pattern indicates the proportion of the adult female population spawning during each month and must be specified by the user. The recruitment pattern indicates how the recruits are distributed among the year and is governed by two parameters κ and μ which can be fixed or estimated by the model. The monthly recruitment pattern is assumed to follow an exponential cosine function

$$\phi_t = \frac{\exp\left(\kappa \cos\left(t - \mu\right)\frac{2\pi}{12}\right)}{\sum_{t'=1}^{12} \exp\left(\kappa \cos\left(t' - \mu\right)\frac{2\pi}{12}\right)}, \quad t \in \{1, \dots, 12\}. \quad (\text{E.11})$$

Due to the cyclic nature of the cosine function, the parameters κ and μ may produce the exact same pattern at different fixed values. Both the spawning pattern and recruitment pattern are converted to the appropriate time step by summing the proportions in adjacent months. For example, in the bi-monthly model, the recruitment in January and February is combined and attributed to January. The recruitment in March and April is combined and attributed to March and so on. Figure E.1 shows how the monthly pattern is aggregated for a bi-monthly model. The proportion spawning in each month is converted in the same way. This process results in recruitment and spawning vectors with length $dt = \frac{12}{N_m}$ which are invariant to year.

E.1.5 Growth

Growth is most commonly modelled using the von Bertalanffy model relating length to age

$$L(a) = L_\infty \left[1 - e^{-\kappa(a-t_0)}\right] \quad (\text{E.12})$$

developed by von Bertalanffy (1938). For use in the delay-difference model, equation E.12 is re-parameterised in terms of the Brody growth coefficient ρ and weight of recruits w_r and pre-recruits w_{r-1}

$$L_\infty = \frac{w_r - \rho w_{r-1}}{1 - \rho} \quad (\text{E.13})$$

$$\kappa = -\ln(\rho) \quad (\text{E.14})$$

$$t_0 = r - 1 - \frac{1}{\ln(\rho)} \ln\left(\frac{w_r - w_{r-1}}{w_r - \rho w_{r-1}}\right). \quad (\text{E.15})$$

The above substitutions result in the weight-at-age form which describes growth of individuals older than recruitment age, $a > r$,

$$W(a) = w_{r-1} + (w_r - w_{r-1}) \frac{1 - \rho^{1+a-r}}{1 - \rho}. \quad (\text{E.16})$$

Asymptotic weight from equation (E.16) is then

$$W_\infty = \lim_{a \rightarrow \infty} W(a) = w_{r-1} + \frac{w_r - w_{r-1}}{1 - \rho}. \quad (\text{E.17})$$

This method is set out in Quinn II et al. (2000). The growth parameter ρ can therefore be calculated using knowledge of weight at recruitment, weight pre-recruitment and asymptotic weight:

$$\rho = 1 - \frac{w_r - w_{r-1}}{w_\infty - w_{r-1}}. \quad (\text{E.18})$$

In REDDUST, the growth parameter ρ is calculated using equation (E.18) if $y_\rho = 1$, otherwise it is the value provided in the data object.

E.1.6 Stock-recruitment parameters

Dichmont et al. (2003) recommends that 'spawning stock size and recruitment are estimated separately from the parameters of the stock–recruitment relationship. . . to avoid assumptions about the form of the stock–recruitment relationship and the extent of variation and inter-annual correlation in the residuals about that relationship impacting the estimates of spawning stock size and recruitment.' In REDDUST, recruitment parameters for the stock-recruitment relationship are derived from the equilibrium outputs. The unfished equilibrium biomass is derived numerically by simulating the population dynamics for N_e years. Although there exist closed form solutions in the case of annual time steps (Hilborn et al. 1992a), all models use numerical simulation for consistency. Given fixed annual recruitment, the population dynamics are described by

$$\bar{B}_t = (1 + \rho)s\bar{B} - \rho s^2 \bar{B} - \rho s w_{r-1} R_{t-1} + w_r R_t \quad (\text{E.19})$$

$$\bar{N}_t = s\bar{N} + R_t \quad (\text{E.20})$$

with initial recruitment and survivorship computed from the parameter R_{init}

$$R_0 = \exp(R_{\text{init}}) \cdot R_{\text{scalar}}, \quad (\text{E.21})$$

$$R_t = R_0 \cdot \phi_{\text{mod}(t, dt)}, \quad (\text{E.22})$$

$$s = \exp\left(-\frac{M}{dt}\right). \quad (\text{E.23})$$

The equilibrium outputs are found when $|N_t - N_{t+1}| < \epsilon$ for some appropriately small $\epsilon > 0$. REDDUST relies on the assumption that this occurs after N_e years of iterations. Users should validate this assumption with a convergence test. The outputs are then relabelled as

$$\bar{N} = N_t = N_{t-1} \quad (\text{E.24})$$

$$\bar{B} = B_t = B_{t-1}. \quad (\text{E.25})$$

Equilibrium spawning biomass is calculated as

$$\overline{SB} = \frac{1}{2} \left(\frac{1-s}{-\log(s)} \right) \bar{N} \quad (\text{E.26})$$

In words, the equilibrium spawning stock SB^* is the female portion (assumed to be 50%) of the surviving equilibrium stock after exposure to natural mortality. The stock-recruitment parameters to be used in equation E.3 are then

$$\alpha = \frac{\overline{SB}(1-h)}{4hR_0}, \quad (\text{E.27})$$

$$\beta = \frac{5h-1}{4hR_0} \quad (\text{E.28})$$

where $h = \frac{1 + \exp(\xi)}{5 + \exp(\xi)}$. This parameterisation of the stock-recruitment relationship assumes that the equilibrium population has attained a stable age distribution (Haddon 2001).

E.1.7 Abundance indices

The DDUST and REDDUST models fit to one or more time series of abundance indices. The model assumes the following relationship between catch and abundance,

$$C_t = qE_tB_t \quad (\text{E.29})$$

where q is the catchability coefficient and E is fishing effort. Multiple time series, indexed by f may be used to model different catchabilities between fleets, areas or before and after management changes. The predicted catch per unit effort (abundance index) is calculated from the biomass, using q to scale,

$$\hat{I}_{f,t} = \frac{C_{f,t}}{E_{f,t}} = q_f B_t. \quad (\text{E.30})$$

In addition to fleet-specific catchability, the model allows the catchability coefficient to vary within the year (seasonal q). It does this by first comparing the abundance index data to the biomass at the mid-point of each timestep,

$$\log(q_{\text{base}}) = \log \left(\frac{I_t}{B_t \frac{1-s_t}{-\log(s_t)}} \right). \quad (\text{E.31})$$

The parameters q_1 and q_2 control the pattern of catchability over the seasons according to the form

$$q_t = \exp \left(\log(q_{\text{base}}) + q_1 \cos \left(\frac{2\pi t}{12} \right) + q_2 \sin \left(\frac{2\pi t}{12} \right) \right). \quad (\text{E.32})$$

The above equation is a modified version of the equation published in Courtney et al. (2014a) with $q_1 = q_{\text{peak}}$ and $q_2 = q_{\text{peak}} \cdot q_{\text{amp}}$,

$$q_t = \exp\left(\log(q_{\text{base}}) + q_{\text{amp}}\left(\cos\left(\frac{2\pi t}{12}\right) + q_{\text{peak}}\sin\left(\frac{2\pi t}{12}\right)\right)\right). \quad (\text{E.33})$$

The predicted abundance index is therefore

$$\hat{I} = -q_t B_t^* \frac{1 - s_t}{\log(s_t)}, \quad (\text{E.34})$$

recalling that $-\frac{1-s_t}{\log(s_t)}$ shifts the calculation to represent the middle point of the timestep.

E.2 Likelihood components

The likelihood has four main components: abundance indices log-likelihood, recruitment deviation log-likelihood, penalties and priors. The abundance indices log-likelihood is

$$LL_I = \frac{\log(\sigma_I)}{2} + \sum_t \left[\frac{(\log(\hat{I}_t) - \log(I_t))^2}{2\sigma_I} \right]. \quad (\text{E.35})$$

The recruitment deviation log-likelihood in REDDUST is

$$LL_R = \frac{\log(\sigma_R)}{2} + \sum_t \left[\frac{(\log(R_t^*) - \log(R_t))^2}{2\sigma_R} \right]. \quad (\text{E.36})$$

The recruitment deviation log-likelihood in DDUST is

$$LL_R = \frac{\log(\sigma_R)}{2} + \sum_t \left[\frac{\zeta_t^2}{2\sigma_R} \right]. \quad (\text{E.37})$$

There are two penalties implemented in the likelihood. The catch penalty prevents the catch from exceeding the exploitable biomass

$$P_{\text{catch}} = \frac{1}{2} \sum_t \left[\frac{(\log(\frac{C_t}{1000}) - \log(\frac{B_t}{1000}))^2}{2\sigma_1} \right]. \quad (\text{E.38})$$

The recruitment penalty prevents the model from estimating a unrealistically high value of R_{init} by penalising the model if the catch is less than 5% of the recruits

Priors are used to assist in convergence of the optimising algorithm. A prior for steepness is imposed on the transformed parameter ξ using a log-normal distribution. In Figure E.2a the prior on the transformed parameter ξ is

$$\xi \sim \text{Log-normal}(\mu_\xi = \log(3), \sigma_\xi^2 = 1). \quad (\text{E.39})$$

Figure E.2b shows that in the original h space, this prior is actually quite uniform, only having an effect if h is close to 0.2 or 1. The prior contributions to the log-likelihood are

$$P_\xi = \frac{1}{2} \frac{(\xi - \mu_\xi)^2}{\sigma_\xi^2}, \quad (\text{E.40})$$

$$P_\mu = \frac{1}{2} \frac{(\mu - \mu_\mu)^2}{\sigma_\mu^2}, \quad (\text{E.41})$$

$$P_\kappa = \frac{1}{2} \frac{(\kappa - \mu_\kappa)^2}{\sigma_\kappa^2}. \quad (\text{E.42})$$

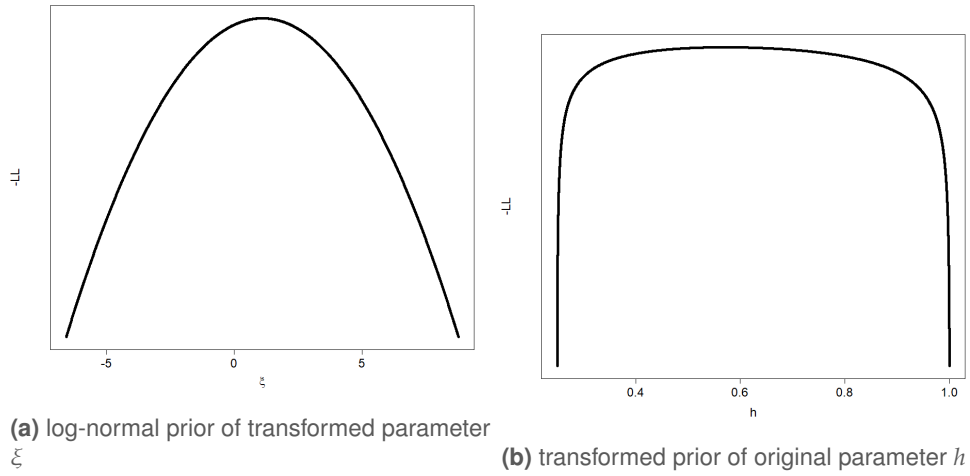

Figure E.2: Transformation of the prior on steepness parameter ξ

The total log-likelihood is the sum of the above contributions

$$LL = LL_I + LL_R + P_{\text{catch}} + P_{\text{recruits}} + P_{\xi} + P_{\mu} + P_{\kappa}. \quad (\text{E.43})$$

Appendix F Stock Synthesis

F.1 Introduction

Demographic analyses such as fishery stock assessments are used to determine the effect of fishing upon a given fish stock (Methot et al. 2013). One such demographic analysis is the statistical age-structured population modelling framework 'Stock Synthesis.' Stock synthesis uses an integrated analysis approach whereby several sources of data can be combined into a single model through a joint likelihood for observed data (Carvalho et al. 2021).

Previously, fishery assessments were tailored to each specific fishery using bespoke models written by the user (Dichmont et al. 2021). More recently, software packages such as Stock Synthesis which implement assessment methods have gained popularity (Dichmont et al. 2016b). Assessment packages are designed to allow the user to apply established analyses to their own data removing the need to code bespoke models (Dichmont et al. 2021). The use of assessment packages where appropriate limits redundancy, decreases the time and cost required, and removes the potential for programming errors when compared to implementing bespoke models (Dichmont et al. 2021; Wilson et al. 2014). Dichmont et al. (2016a) noted benefits such as: (a) increased flexibility enabling diverse assessment design, (b) easier peer-review, (c) decreased instances of incorrect coding, (d) increased collaboration among scientists when using common software, (e) decreased assessment duration, (f) capability of new scientists to take over an assessment given common software, (g) tools available to investigate model uncertainty and interpret model fits, and (h) further development and improvement can be facilitated through a large user base.

Age-based demographics are integral to the life history and biology of fished species. Characteristics such as longevity, growth rates, mortality estimates and age at maturity underpin population dynamics and therefore, are critical to stock assessment (Campana 2001). For teleosts, age data can be obtained through the examination of growth bands composed within hard structures (i.e., primarily otoliths but also bones, scales and vertebrae). Obtaining age data from crustaceans such as crabs, prawns, and bugs has proven challenging given crustaceans must moult to grow (Hartnoll 1978; Hartnoll 2001).

Most stocks that have been assessed using Stock Synthesis have been teleosts or elasmobranchs (Methot et al. 2013). Stock Synthesis is well suited to teleosts where the estimation of age data through otoliths is well understood, allowing the model to calculate numbers in each age class in each year. Few stock assessments have used Stock Synthesis to determine stock status for crustaceans (but see Bergenius et al. 2016; Hart 2015; Hart 2018). Two main reasons likely explain why few crustaceans have been assessed with an age-based analysis such as Stock Synthesis. Firstly, a lack of direct age data or growth data to calculate numbers in each age class in each year. Secondly, given the short life span of crustaceans and calculations based on numbers in each year class, an annual model time step may not sufficiently capture the biology of crustaceans (e.g. multiple spawning and recruitment events per year). Stock Synthesis contains methods to attempt to overcome both of these challenges. Provided length frequency and growth curve information are available for the species assessed, a growth curve provides a means of converting length to an approximate age. Stock Synthesis can also be configured to run on a monthly time step (e.g. allowing recruitment to be distributed throughout months rather than a single pulse recruitment in a single month).

This appended assessment aims to explore the use of an age-based analysis (Stock Synthesis) on east coast endeavour prawns. In doing so, this assessment also aims to estimate the current biomass for the Queensland east coast endeavour prawn population using a monthly time step Stock Synthesis model.

F.2 Methods

F.2.1 Data

The methods used to develop the retained catch and standardised index inputs were the same as those used in Scenario 1 of the delay-difference model (described in Sections 3.1.2 and 3.1.3).

Length data from the Fisheries Queensland biological monitoring program (Fisheries Queensland 2012a) were input to the population model in one-millimeter length bins.

F.2.2 Population model

A population model with monthly time steps was fitted to the data to determine the number of endeavour prawns in each year and each age group using the software package Stock Synthesis (SS; version 3.30.20). A full technical description of SS is given in Methot et al. (2021).

The model used one fleet for the project team preferred scenario, representing the entire fishery. For scenario 2, the model was split into three fleets, split temporally to represent the introduction of fishery area closures: fleet one represents the fishery before 1986, fleet two represents the fishery from 1986 to 2004, and fleet three represents the fishery since 2004.

Given the limited sex-specific length data available, the population model was run as a one-sex model.

F.2.3 Model assumptions

The main assumptions underlying the model are given below:

- The fishery began from an unfished state in 1958.
- Prawns swim freely and mix rapidly within the bounds of each stock, so that the different fleets compete for the same prawns rather than targeting different sub-populations.
- Genetic stocks along Queensland's east coast are reproductively isolated from one another.
- The proportion of mature prawns depends on size and not age.
- The proportion of mature prawns vulnerable to fishing depends on size and not age.
- Growth occurs according to the von Bertalanffy growth curve.
- The instantaneous natural mortality rate does not depend on size, age, year or sex.
- Deterministic annual recruitment is a Beverton-Holt function of stock size.

F.2.4 Model parameters

A variety of parameters were included in the model, with some of these fixed at specified values and others estimated, and known as *uniform priors*. Uniform priors were used unless stated otherwise.

The natural logarithm of unfished recruitment (SR.LN(R0)) was estimated within the model.

Recruitment was calculated once per year and an apportionment of this recruitment to each month was estimated within the model.

Beverton-Holt stock recruitment steepness (SR.BH.steep) was estimated within the model with a prior. Steepness is a metric relating to the productivity of the stock. Specifically, steepness refers to the fraction of recruitment from a virgin population that is obtained when the population is at 20% of virgin biomass (Lee et al. 2012).

As age data were unavailable, parameters of the von Bertalanffy growth curve (L.at.Amin, L.at.Amax, VonBert.K) were fixed, as well as the coefficient of variation for young prawns (CV_young). The coefficient of variable of old prawns (CV_old) was estimated within the model.

Natural mortality was fixed in the model at 0.19 per month.

Logistic length-based selectivity parameters were estimated in the model without priors (Size_inflection, Size_95%width). In scenario two, separate selectivity curves were estimated for each fleet (time period).

Recruitment deviations between 1988 and 2021 improved fits to composition data and abundance indices as variability in recruitment annually allowed for changes in the population on shorter time-scales than fishing mortality alone.

F.2.5 Model weightings

A Francis adjustment (Francis 2011) was applied to all the length compositions fits, to attempt to achieve a suitable effective sample size (and thus relative weighting).

F.2.6 Sensitivity tests

A subset of the sensitivity tests used in the delay-difference modelling framework were tested using Stock Synthesis, described in Table F.1. These correspond to Scenarios 1 to 3, in which the project team preferred settings were used for each scenario except three treatments to catch rates were used, as well as scenarios to test the scaling up and down of historical retained catch data. The recruitment deviations were estimated as parameters starting in 1988 and voluntary catch rate (HTRAWL) data were included.

Table F.1: Scenarios tested to determine sensitivity to parameters, assumptions and model inputs for east coast endeavour prawns using Stock Synthesis

Scenario	Catch rates	Historical retained catch data
1 (Base)	Continuous	150%
2	Offset	150%
3	Split	150%
4	Continuous	100%
5	Continuous	200%

F.3 Results

F.3.1 Model inputs

F.3.1.1 Data availability

Figure F.1 summarises the assembled data sets input to the Stock Synthesis model.

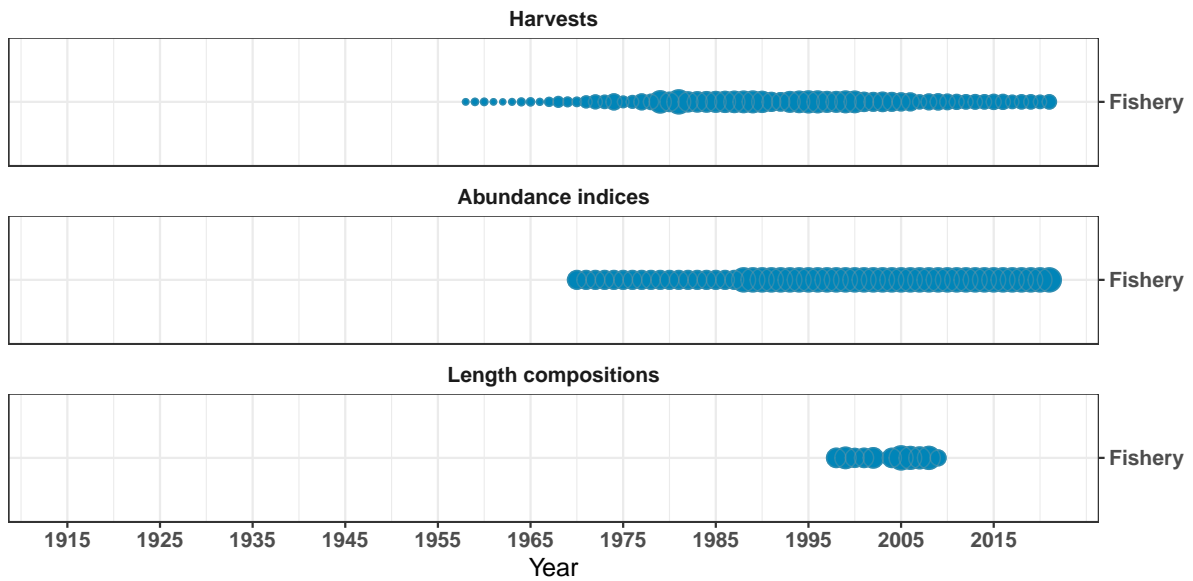

Figure F.1: Data presence by year for each category of data type used in the Stock Synthesis model

Note: Stock Synthesis uses the term 'fleet' to distinguish data sets (and model processes) associated with different selectivity curves (proportions of fish at different lengths vulnerable to the fishing gear). The project team preferred scenario for the Stock Synthesis scenario of this assessment involves one fleet. This plot shows data presence by year for this fleet, where circle area is relative within a data type. Circle areas are proportional to total catch for catches; to precision for indices and discards; and to total sample size per fleet for compositions. Note that since the circles are scaled relative to maximums within each data type, the scaling between separate data types should not be compared.

F.3.2 Length composition

Prawn length compositions were input to the Stock Synthesis population model (Figure F.2).

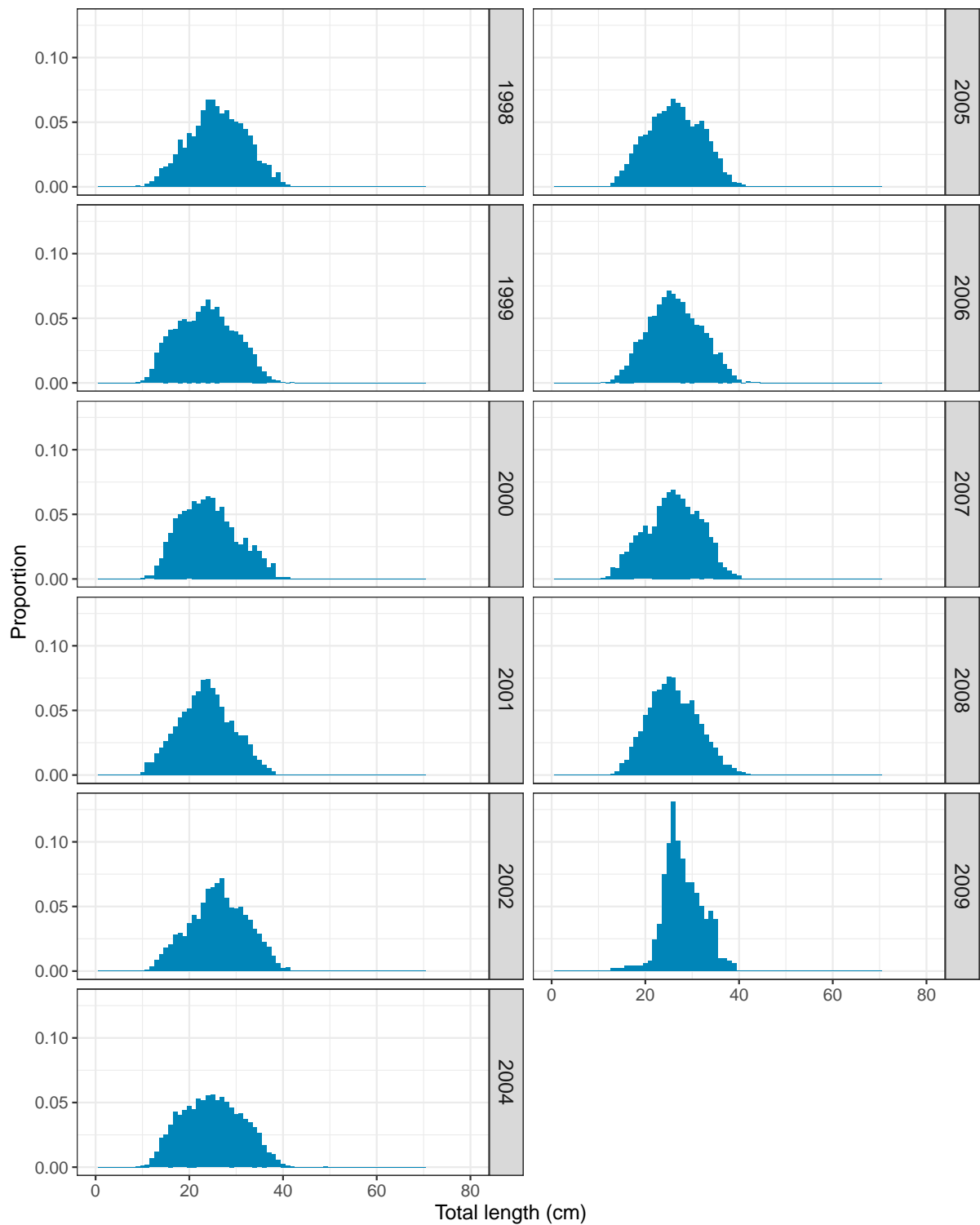

Figure F.2: Annual length compositions of endeavour prawns for commercially harvested prawns between 1998 and 2009

F.3.3 Model outputs

F.3.3.1 Model parameters

A number of parameters were estimated within the Stock Synthesis model (Table F.2).

Table F.2: Summary of parameter estimates from the Stock Synthesis population model

Parameter	Estimate	Standard deviation	Phase	Min	Max	Initial value
Beverton-Holt steepness parameter	0.83	0.07	6	0.2	1	0.6
Beverton-Holt unfished recruitment (logarithm of the number of recruits in 1958)	14.74	0.09	1	3	30	20
Coefficient of variation in length at maximum age	0.18	0.01	5	0.01	0.5	0.3
Commercial selectivity inflection (cm)	1.24	0.02	4	0.05	3	2
Commercial selectivity width (cm)	0.13	0.03	4	0.05	5	0.52
Recruitment distribution parameter for month 10 (October) in logit space	-16.59	429236	3	-60	60	0
Recruitment distribution parameter for month 11 (November) in logit space	31.14	296330	3	-60	60	0
Recruitment distribution parameter for month 12 (December) in logit space	-11.76	446915	3	-60	60	0
Recruitment distribution parameter for month 2 (February) in logit space	-12.51	444547	3	-60	60	0
Recruitment distribution parameter for month 3 (March) in logit space	-57.89	32059.5	3	-60	60	0
Recruitment distribution parameter for month 4 (April) in logit space	-8.86	454355	3	-60	60	0
Recruitment distribution parameter for month 5 (May) in logit space	-8.22	455019	3	-60	60	0
Recruitment distribution parameter for month 6 (June) in logit space	-8.98	453638	3	-60	60	0
Recruitment distribution parameter for month 7 (July) in logit space	-13.37	441672	3	-60	60	0
Recruitment distribution parameter for month 8 (August) in logit space	-56.08	58738.6	3	-60	60	0
Recruitment distribution parameter for month 9 (September) in logit space	-14.55	437413	3	-60	60	0

Most model scenarios had parameters that were estimated cleanly (none hit their bounds), and final parameter gradients were small, implying no convergence problems.

F.3.3.2 Model fits

Abundance indices

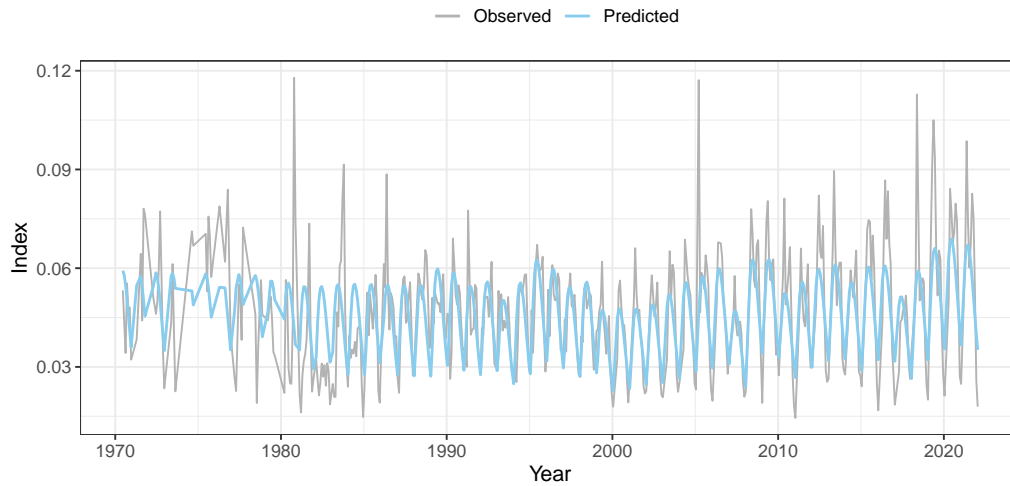

Figure F.3: Model predictions (blue line) to catch rates for east coast endeavour prawns

Length compositions

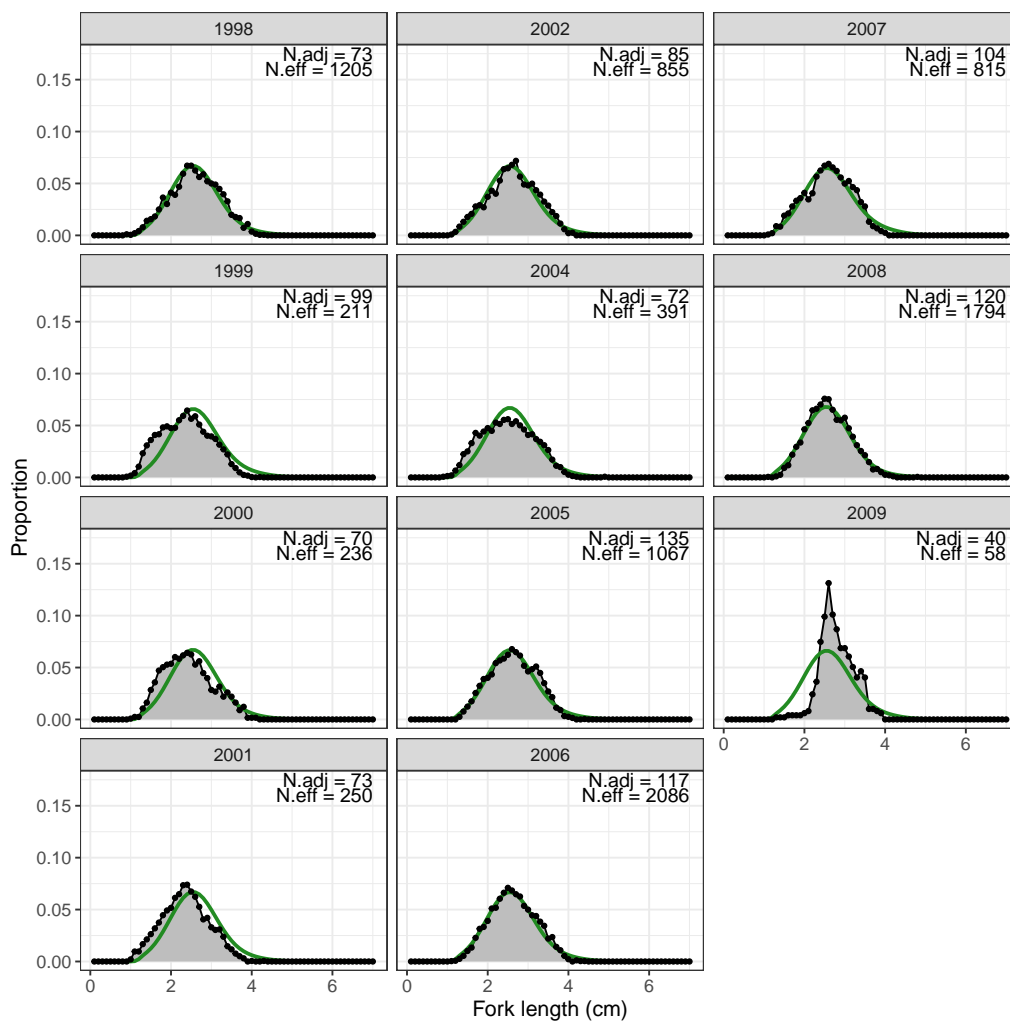

Figure F.4: Length structure for the commercially harvested east coast endeavour prawns

F.3.3.3 Selectivity

Selectivity of endeavour prawns was estimated within the model.

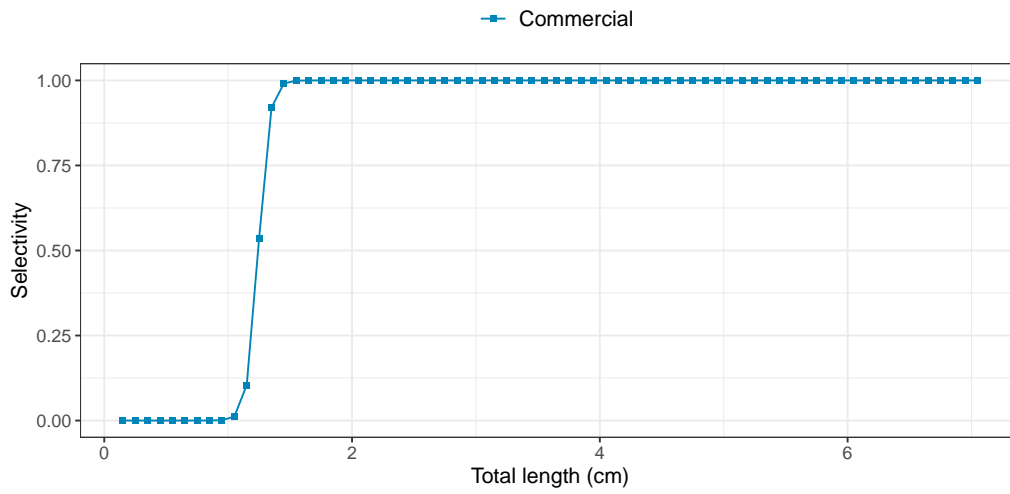

Figure F.5: Model estimated length-based selectivity for east coast endeavour prawns

F.3.3.4 Growth curve

The von Bertalanffy growth curve was fixed within the model, however the coefficient of variation of old prawns was estimated within the model (Table F.2, Figure F.6).

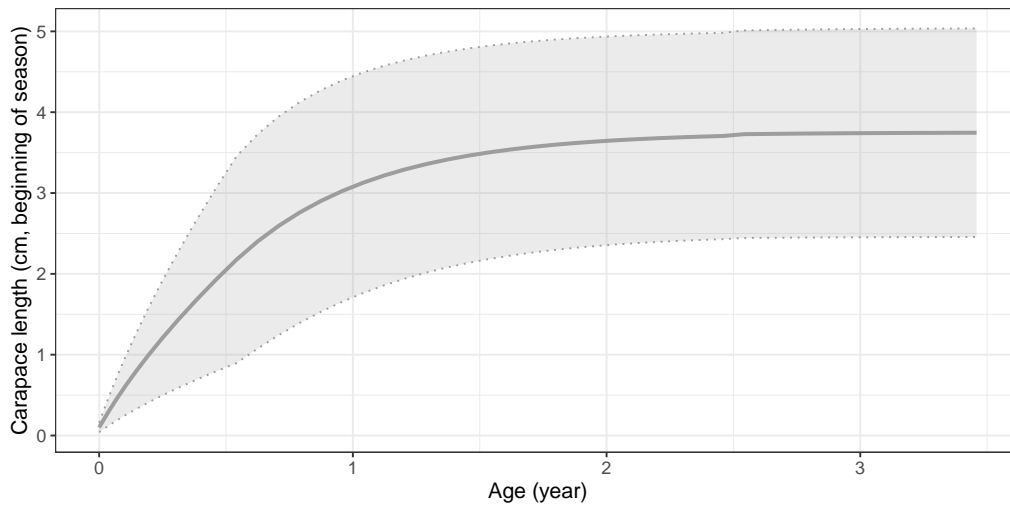

Figure F.6: Model estimated growth of endeavour prawns on the east coast of Queensland (shading represents 95% confidence intervals)

F.3.3.5 Recruitment distribution

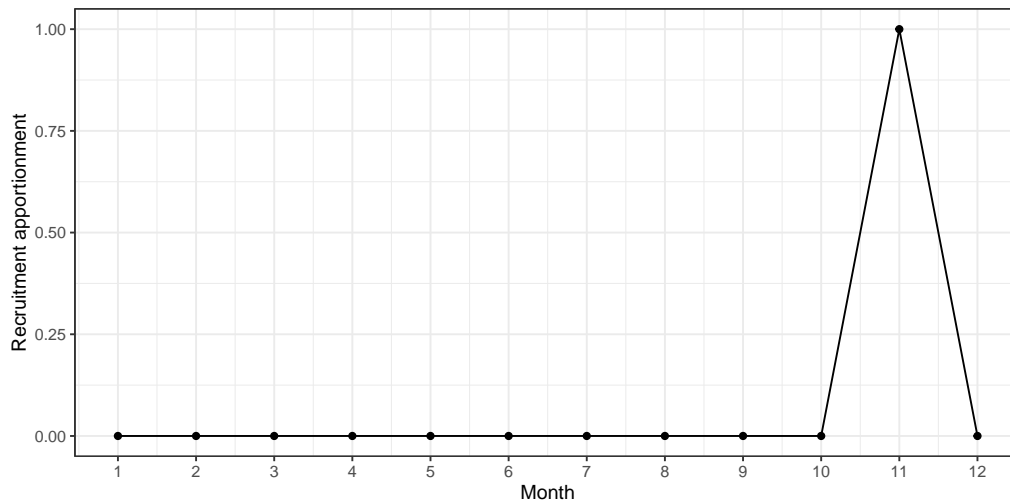

Figure F.7: Recruitment deviations with 95% confidence intervals for east coast endeavour prawns

F.3.3.6 Biomass

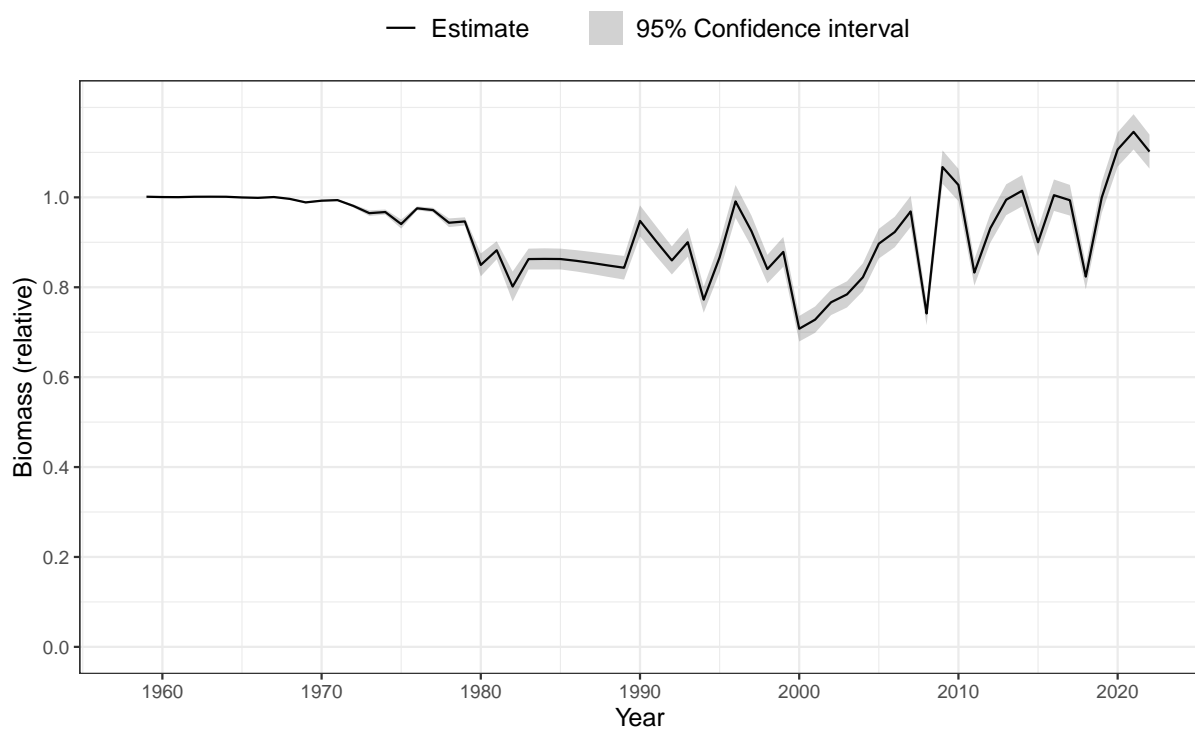

Figure F.8: Predicted stock biomass trajectory relative to unfished, from 1958 to 2021 for east coast endeavour prawns

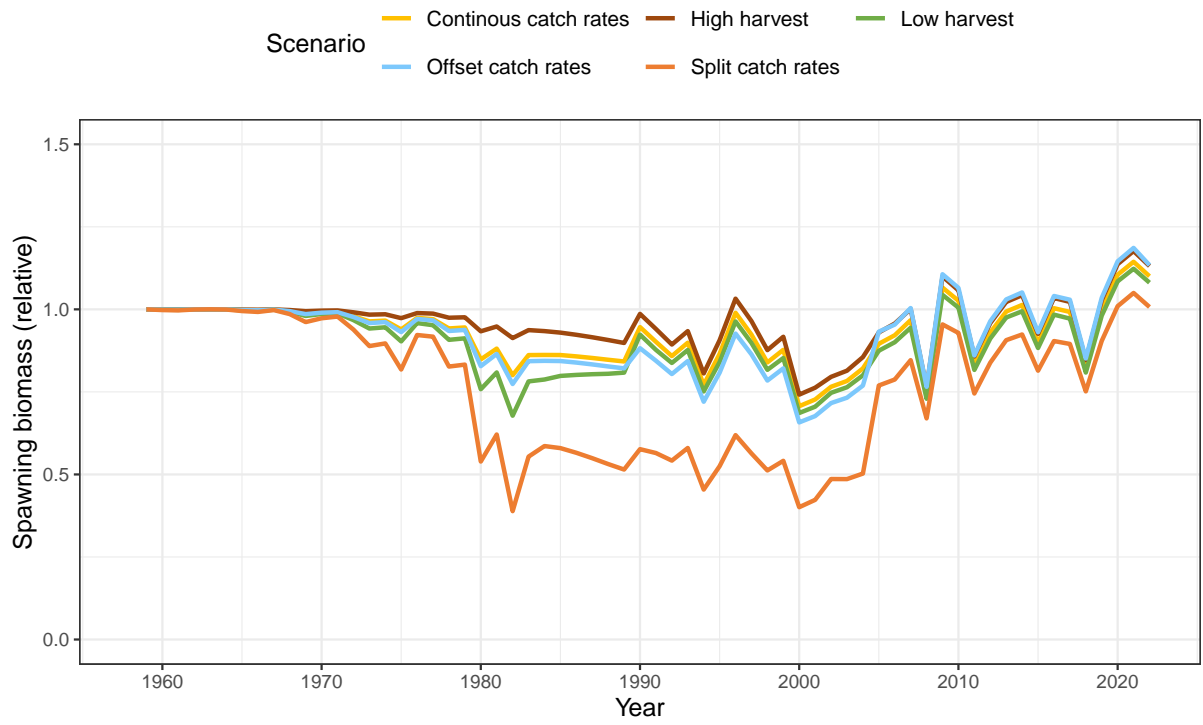

Figure F.9: Predicted biomass trajectory relative to virgin for east coast endeavour prawns from 1958 to 2021, for all scenarios—the project team preferred scenario is represented by a yellow line

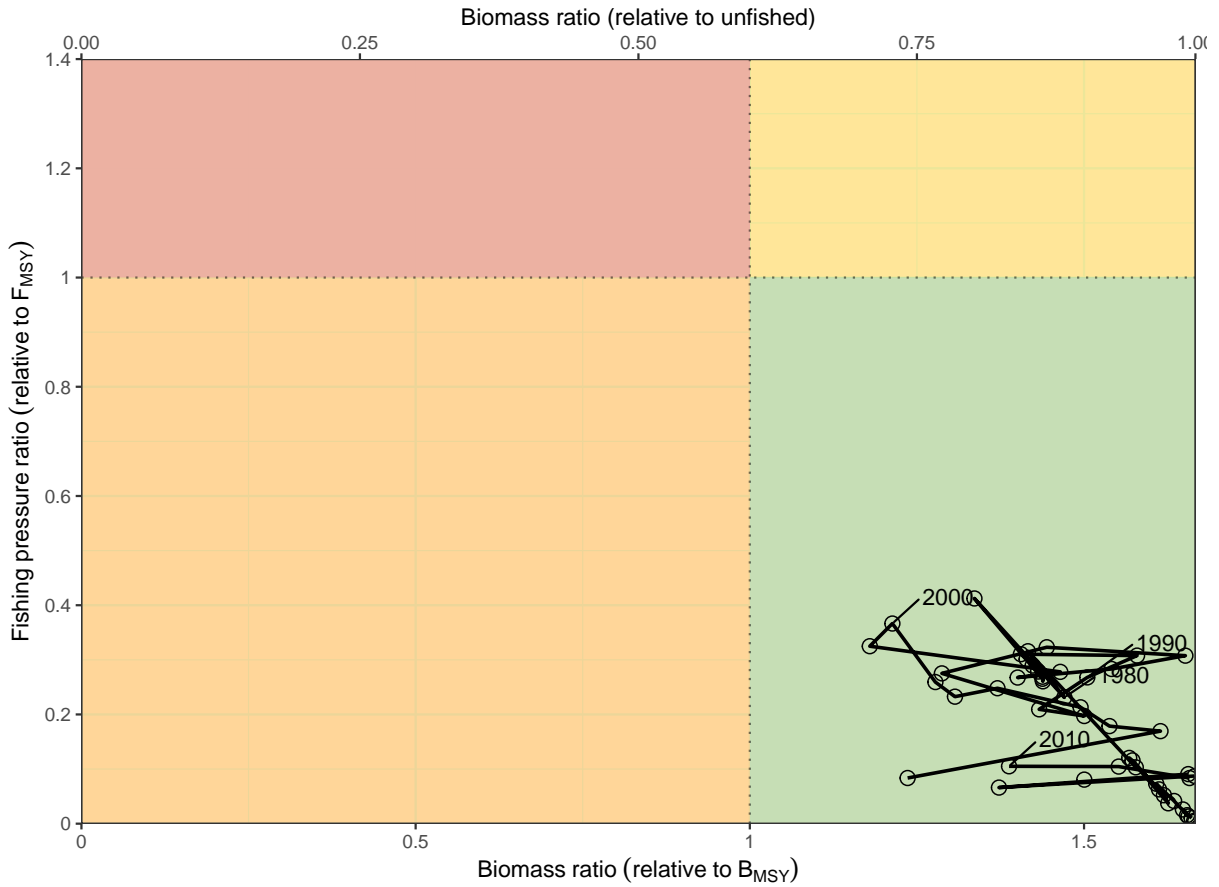

Figure F.10: Stock status indicator trajectory for endeavour prawns

The equilibrium yield curve informs on the productivity of the stock at different biomass levels (Figure F.11).

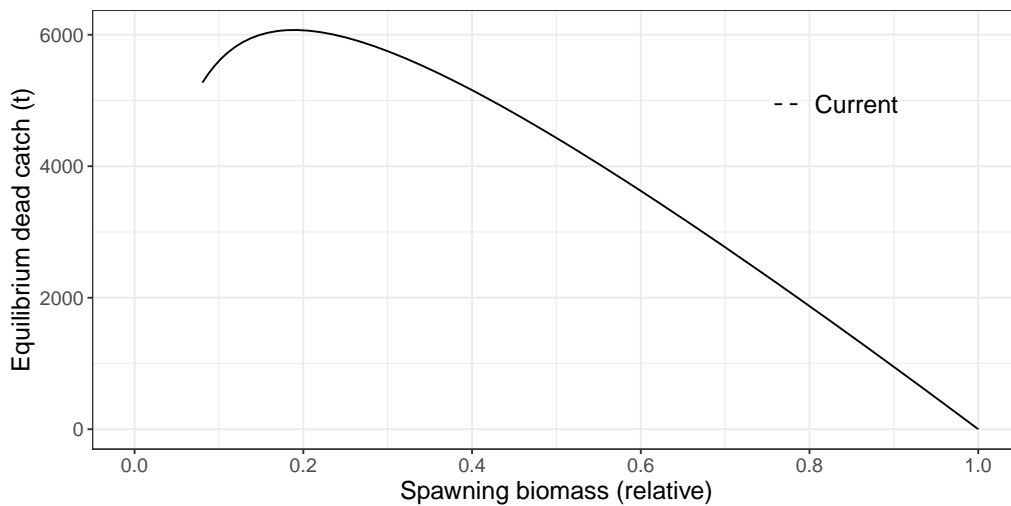

Figure F.11: Equilibrium dead catch curve for endeavour prawns in the east coast of Queensland

F.4 Discussion

The Stock Synthesis model was unsuitable to assess endeavour prawns for the east coast of Queensland for the following reasons:

- This application of the model resulted in unstable results, where small changes to starting conditions would prevent the model from converging or lead to drastically different results. For example, adjusting the fixed value of σ_R , the variance in recruitment, from 0.05 to 0.06 would result in a Hessian matrix that would no longer invert.
- Seasonal recruitment was estimated for the Stock Synthesis model. However, using the recommended settings as per the Stock Synthesis User Manual 3.30.20 (Methot et al. 2022), seasonal recruitment parameters hit bounds and did not estimate cleanly. To obtain clean parameter estimates the parameter bounds were sixteen times that of the recommended values from the Stock Synthesis User Manual. The requirement for parameter bounds twenty times the recommended values, as well as their unreasonably high standard deviations, formed part of the weight of evidence to not present the monthly Stock Synthesis models to the project team.
- The model took up to one hour to converge, or to fail to converge. This is likely due to the numerous parameters that are estimated in a monthly model, as well as the reporting of information on individual growth morphs. It is also possible that the long run times of the model could also be due to highly correlated parameters and the optimisation routine getting caught in local minima. Inspection of the ParamTrace.sso file did not give any indication of this although further diagnostics could indicate otherwise.

In future Stock Synthesis modelling work, the 2009 length data the endeavour prawns should be potentially be removed as an outlier dataset.

Beyond the final models that are presented in this appendix, further modelling experiments were trialed as a way of producing a more realistic population model. Ultimately, none of these experiments resulted in a stable model that could be considered suitable for the project team preferred scenario. These experiments were:

- Exploring pseudo-seasonal modelling, as described in Methot et al. (2022) as ‘Continuous seasonal recruitment’, in which seasons (in this case months) appear as years. All the data and parameters are set up to treat months as if they were years. This model set up allows recruitment to be continuous across seasons, instead of an annual pulse.
- Setting up the model with a fleet for each months, allowing selectivity to be estimated for each season.
- Mirroring catchability with an offset, using a built-in feature of Stock Synthesis to mirror catchability as an alternative to applying an offset to the continuous catch rates in Scenario 3 outside of the model.
- Utilising the spatial modelling capabilities of Stock Synthesis, using areas as fleets, in combination with the seasonality function, to great a multi-area seasonal model. This breached the limits of what the available data could support.

Although a lot of novel work was done to push the boundaries of the Stock Synthesis software, model performance and diagnostics deemed the Stock Synthesis model unsuitable for the current stock assessment.